



COPENHAGEN COURT SE8
1 bedroom apartment

£1,600.00
LET



COPENHAGEN COURT SE8

A modern and impressively sized one bedroom apartment, set in the sought after Copenhagen Court, Pell Street SE8 which forms part of the desired Greenland Place. This prestigious property is ideally located for excellent transport links & local amenities. Comprising a large open plan lounge with a fitted kitchen, master bedroom and spacious bathroom. Boasting a private balcony, storage and leisure facilities.

Borough: Lewisham* Council Tax: B* EPC: B Tenancy Deposit: £1,847 24+ Month AST Offered

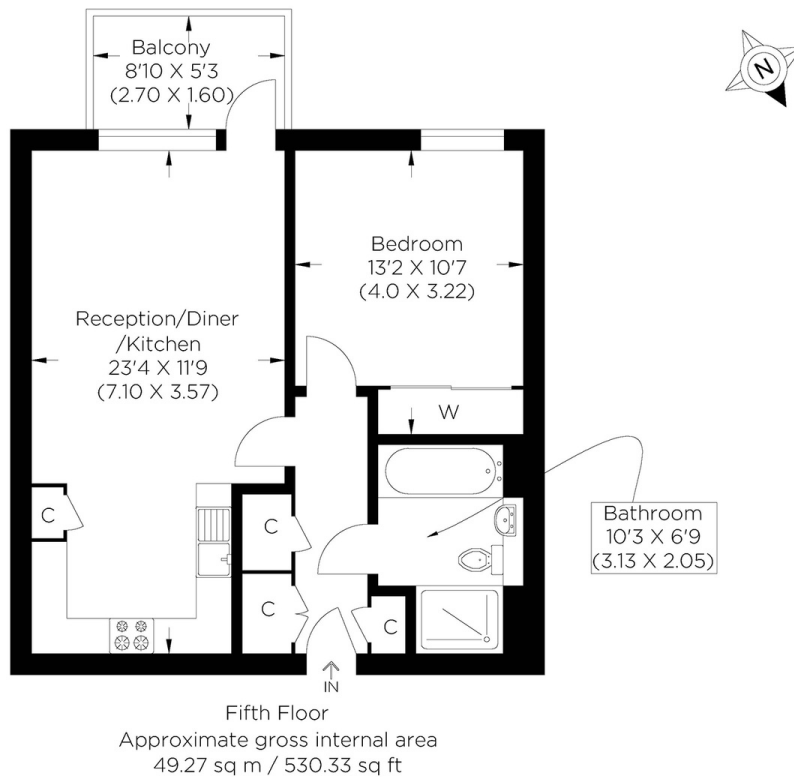

Disclaimer: Property descriptions are subjective and used in good faith as an opinion rather than statements of fact. The owner provided information relating to title, tenure, service charges and ground rent information. Therefore, please make specific enquiries to ensure that our descriptions match your expectations of the property. Floor plan measurements are approximate and for illustrative purposes only. Furthermore, we have not tested any services, systems or appliances at this property. And we strongly recommend that you verify all the provided information on inspection and that your surveyor and conveyancer further confirm details. Also, market conditions and property values regularly fluctuate. And showcased sold properties demonstrate our previous successes rather than indicate live property values. *As advised by the owner. **Property sold subject to contract.

t: 020 8075 9039 e: lettings@alexneil.com

ALEX NEIL

ESTATE AGENTS SINCE 1984