



NOVA BUILDING E14
2 bedroom apartment

£1,900.00
LET



NOVA BUILDING E14

Enviably located in this stunning Riverside Development, Nova Building, Newton Place, Canary Wharf, E14, is this stunning two double bedroom duplex apartment. The inviting hallway opens to a semi open-plan reception area with access to a private balcony offering uninterrupted views over the River Thames and the City and a fully fitted kitchen with integrated appliances. Then flowing round to two large bedrooms, en-suite to the master and a stylish family bathroom. The apartment also boasts allocated parking and residents' gymnasium. The wonderful positioning of this modern home allows for an easy commute and enjoys the financial hub Canary Wharf being easily accessible. An early viewing is recommended.

Borough: Tower Hamlets* Council Tax: F* EPC: B Tenancy Deposit: £2,193 24+ Month AST Offered

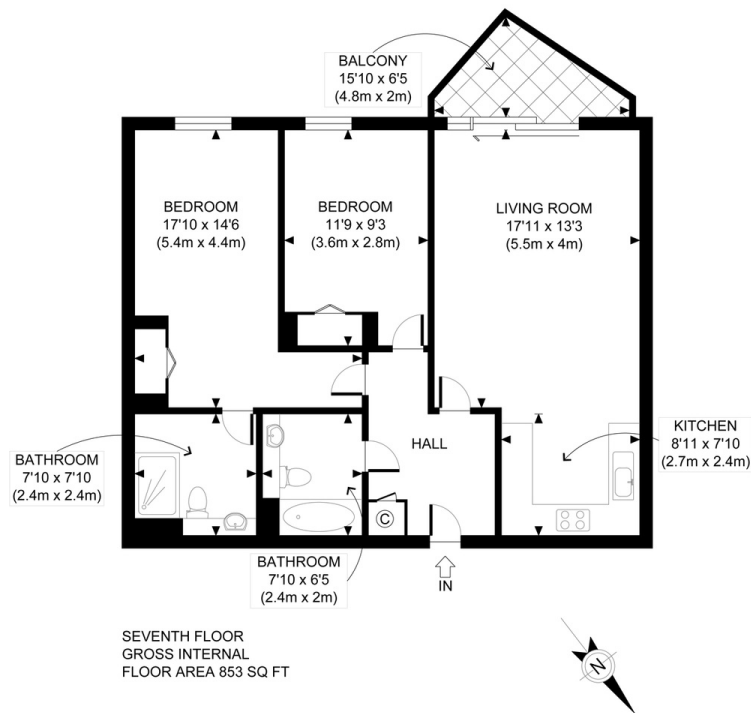

APPROX. GROSS INTERNAL FLOOR AREA 853 SQ FT / 79 SQM

t: 020 8075 9039 e: lettings@alexneil.com

Disclaimer: Property descriptions are subjective and used in good faith as an opinion rather than statements of fact. The owner provided information relating to title, tenure, service charges and ground rent information. Therefore, please make specific enquiries to ensure that our descriptions match your expectations of the property. Floor plan measurements are approximate and for illustrative purposes only. Furthermore, we have not tested any services, systems or appliances at this property. And we strongly recommend that you verify all the provided information on inspection and that your surveyor and conveyancer further confirm details. Also, market conditions and property values regularly fluctuate. And showcased sold properties demonstrate our previous successes rather than indicate live property values. *As advised by the owner. **Property sold subject to contract.



ALEX NEIL

ESTATE AGENTS SINCE 1984