



LAMB COURT E14
2 bedroom apartment

£1,725.00
LET



LAMB COURT E14

This fantastic two bedroom apartment is perfectly placed in Lamb Court, E14 to enjoy charming Limehouse, situated close to the River Thames and picturesque Limehouse Basin. This fantastic apartment has recently undergone a refurbishment and offers a well proportioned interior boasting neutral decor throughout. Lamb Court is peacefully placed on a residential street easily accessible for the popular shops and restaurants in Canary Wharf Complex. The property is also conveniently located for both Limehouse and Westferry stations offering excellent travel connections. An internal inspection is advised.

Borough: Tower Hamlets* Council Tax: E* EPC: C Tenancy Deposit: £1,991 24+ Month AST Offered

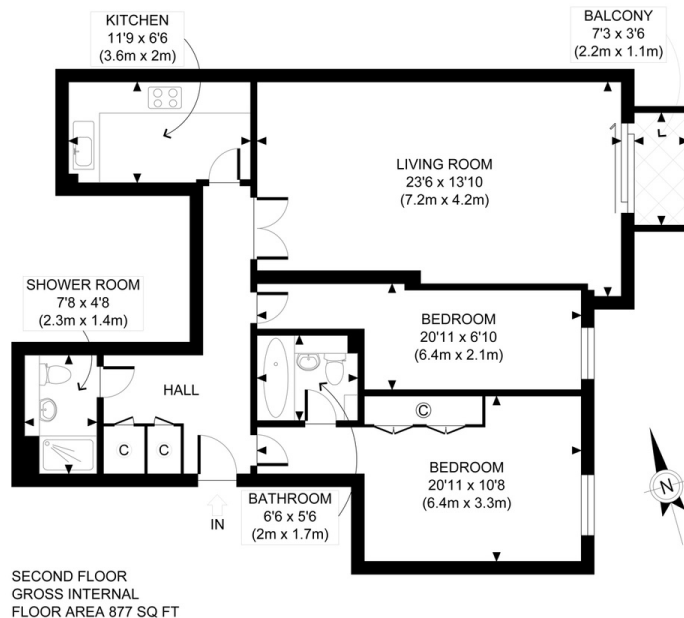

APPROX. GROSS INTERNAL FLOOR AREA 877 SQ FT / 81 SQM



t: 020 8075 9039 e: lettings@alexneil.com

Disclaimer: Property descriptions are subjective and used in good faith as an opinion rather than statements of fact. The owner provided information relating to title, tenure, service charges and ground rent information. Therefore, please make specific enquiries to ensure that our descriptions match your expectations of the property. Floor plan measurements are approximate and for illustrative purposes only. Furthermore, we have not tested any services, systems or appliances at this property. And we strongly recommend that you verify all the provided information on inspection and that your surveyor and conveyancer further confirm details. Also, market conditions and property values regularly fluctuate. And showcased sold properties demonstrate our previous successes rather than indicate live property values. *As advised by the owner. **Property sold subject to contract.

ALEX NEIL

ESTATE AGENTS SINCE 1984