



RALEIGH COURT SE16
2 bedroom apartment

£1,950.00
LET



RALEIGH COURT SE16

A larger than average apartment, set within this highly sought after gated development of Clarence Mews. Presented in superb condition and boasting aesthetic views, this property comprises of a large dual aspect lounge, stylish fitted kitchen-diner, two very large bedrooms (master with en-suite) and a modern bathroom. This property further benefits from secure entry and allocated parking. Raleigh Court has excellent transport links by way of Rotherhithe and Canada Water Stations and is also superbly positioned for access to an array of amenities and Surrey Quays Shopping Centre.

Borough: Southwark* Council Tax: F* EPC: C Tenancy Deposit: £2,250 24+ Month AST Offered

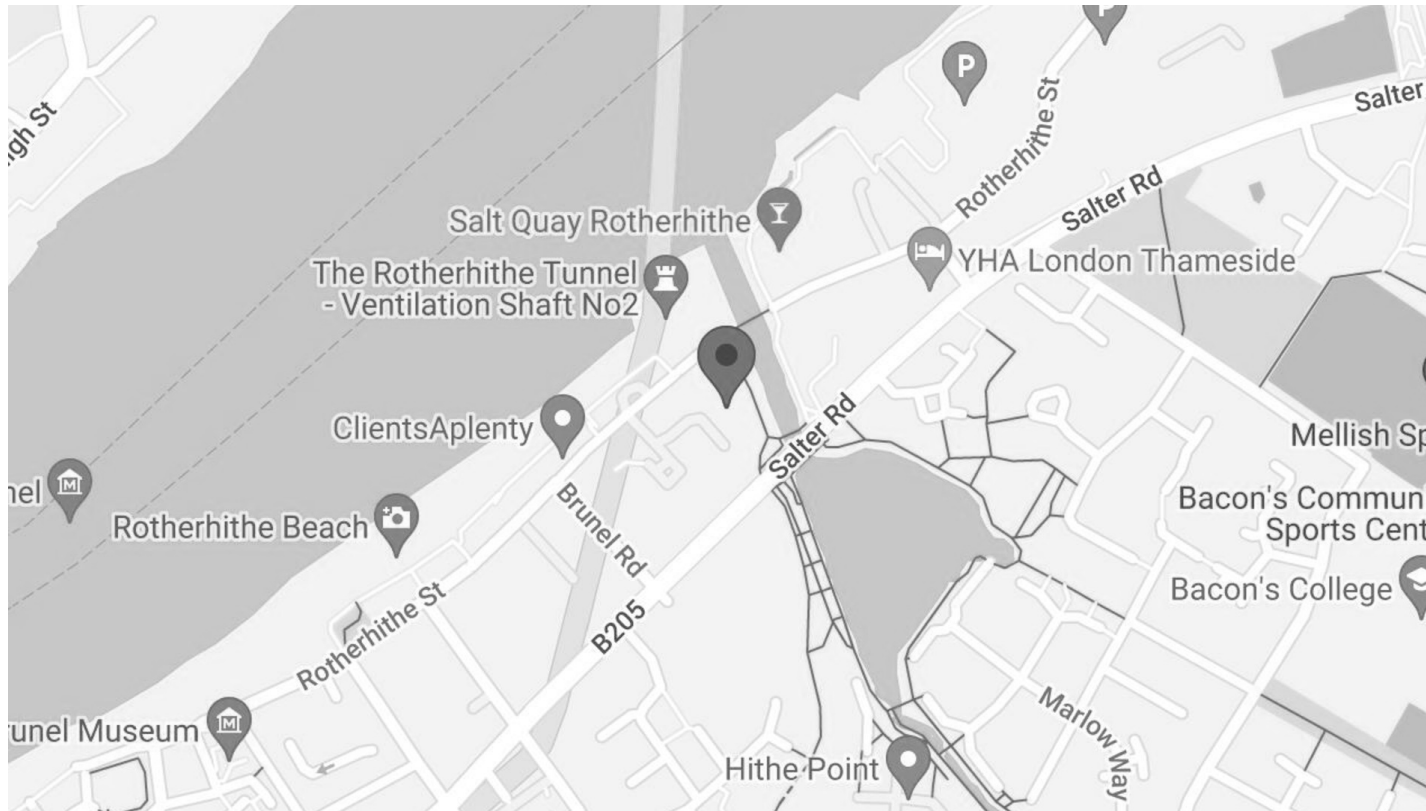

t: 020 8075 9039 e: lettings@alexneil.com

Disclaimer: Property descriptions are subjective and used in good faith as an opinion rather than statements of fact. The owner provided information relating to title, tenure, service charges and ground rent information. Therefore, please make specific enquiries to ensure that our descriptions match your expectations of the property. Floor plan measurements are approximate and for illustrative purposes only. Furthermore, we have not tested any services, systems or appliances at this property. And we strongly recommend that you verify all the provided information on inspection and that your surveyor and conveyancer further confirm details. Also, market conditions and property values regularly fluctuate. And showcased sold properties demonstrate our previous successes rather than indicate live property values. *As advised by the owner. **Property sold subject to contract.

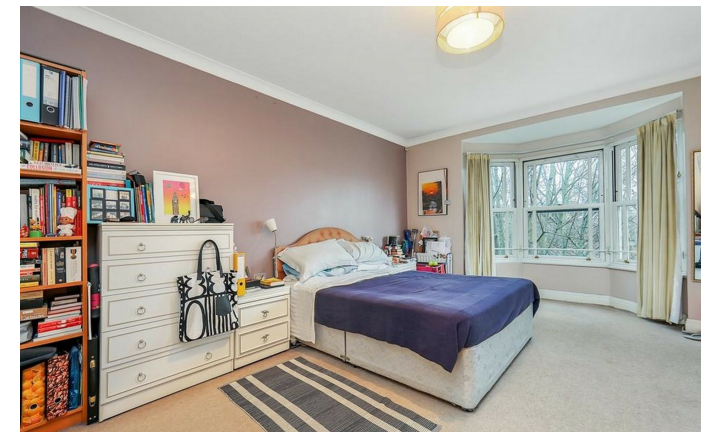

ALEX NEIL

ESTATE AGENTS SINCE 1984