



SIBTHORPE ROAD SE12
2 bedroom end of terrace

£1,050.00
LET



SIBTHORPE ROAD SE12

A stunning three bedroom semi-detached house situated in Lee, within half a mile from Lee mainline station and an array of local amenities. The property comprises of a spacious lounge, dining room, separate fitted kitchen, two double bedrooms, a further single bedroom and a modern family bathroom. Externally, this spacious home boasts a large rear garden, perfect for socialising or unwinding after a long day. Sibthorpe Road is wonderfully presented with neutral decor throughout and has the added benefit of being offered furnished.

Borough: Royal Greenwich* Council Tax: C* EPC: C Tenancy Deposit: £1,212 24+ Month AST Offered

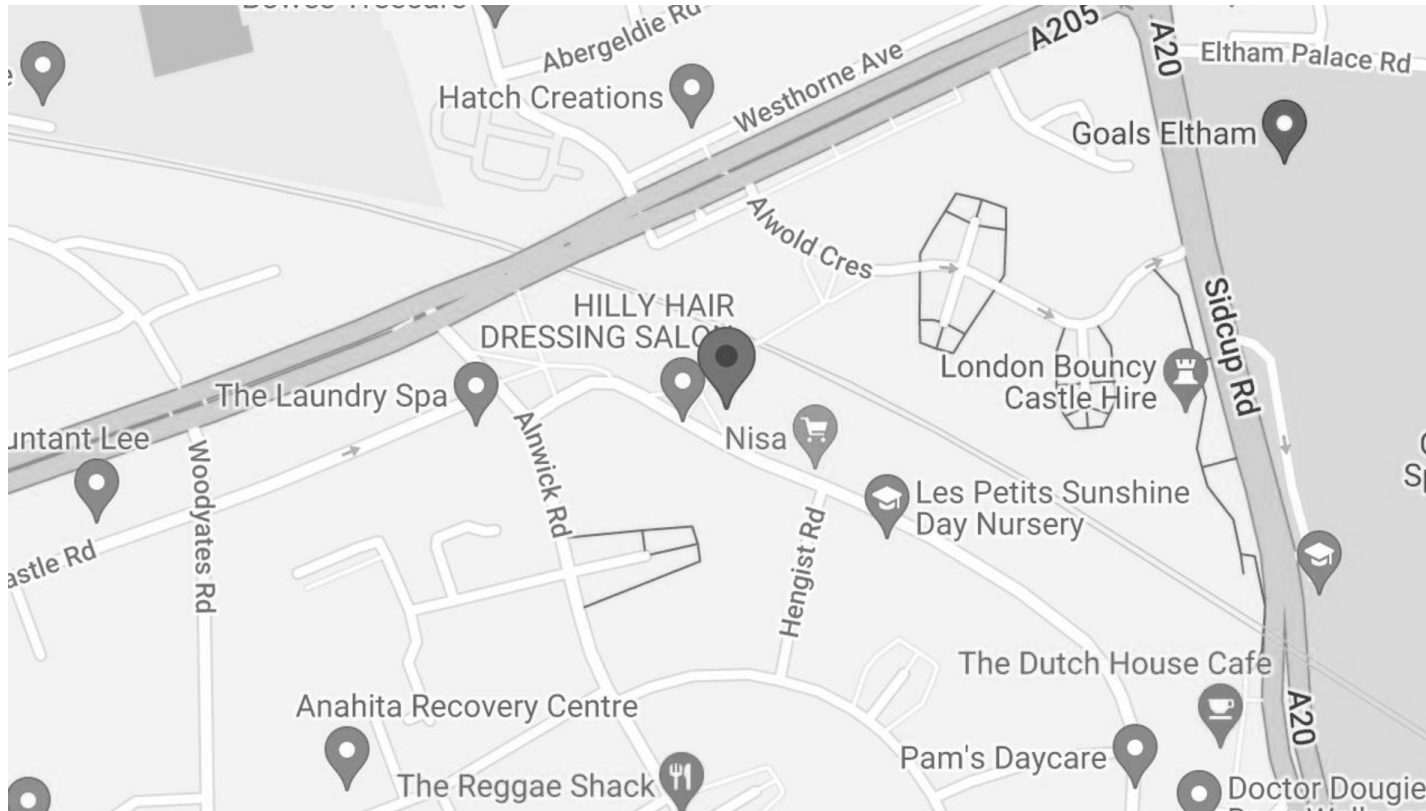

t: 020 8075 9039 e: lettings@alexneil.com

Disclaimer: Property descriptions are subjective and used in good faith as an opinion rather than statements of fact. The owner provided information relating to title, tenure, service charges and ground rent information. Therefore, please make specific enquiries to ensure that our descriptions match your expectations of the property. Floor plan measurements are approximate and for illustrative purposes only. Furthermore, we have not tested any services, systems or appliances at this property. And we strongly recommend that you verify all the provided information on inspection and that your surveyor and conveyancer further confirm details. Also, market conditions and property values regularly fluctuate. And showcased sold properties demonstrate our previous successes rather than indicate live property values. *As advised by the owner. **Property sold subject to contract.

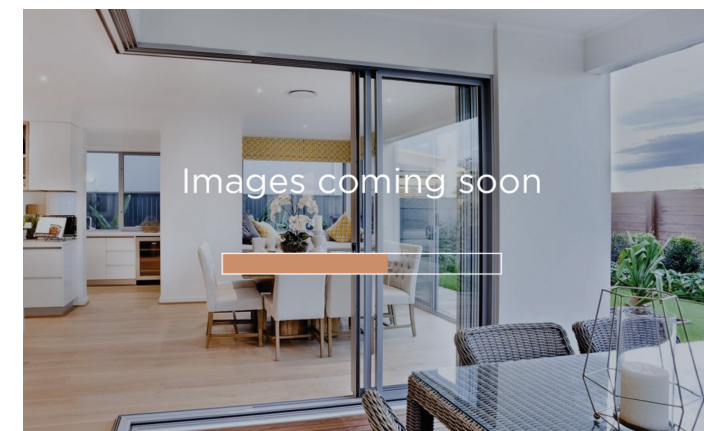
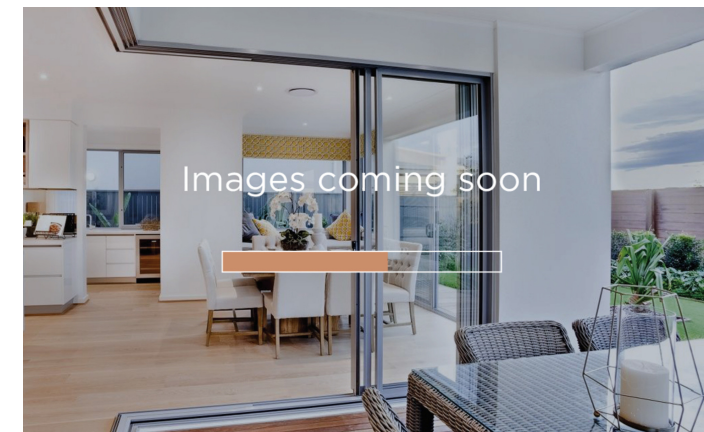

ALEX NEIL

ESTATE AGENTS SINCE 1984