



HESTER HOUSE SE13
studio apartment

£240,000
LEASEHOLD



HESTER HOUSE SE13

This stylish first-floor studio flat is in the highly esteemed Hester House within the Silkworks Development, Connington Road, Lewisham SE13. This chain-free property benefits from a spacious studio area with floor-to-ceiling windows overlooking the inner courtyard and a fully fitted kitchen. The bathroom is fully tiled and complete with a shower over the bath. Hester House benefits from a 24-hour concierge and resident's gym. The Silkworks is within easy reach of the amenities of Lewisham shopping centre and High Street. Lewisham Station is easily accessible and served by the DLR and National Rail. The tranquil green space of Lewisham Park is nicely tucked away from the hustle and bustle and provides a beautiful setting to read a book or a picnic in the sunshine with friends. Early viewing is advised.

Borough: Lewisham* Council Tax: B* EPC: C Lease Term: 980 years* Service Charge: £1,828* Ground Rent: £300*
Nearest Station: Lewisham (0.13 miles) Material Information: www.alexneil.com/material-information

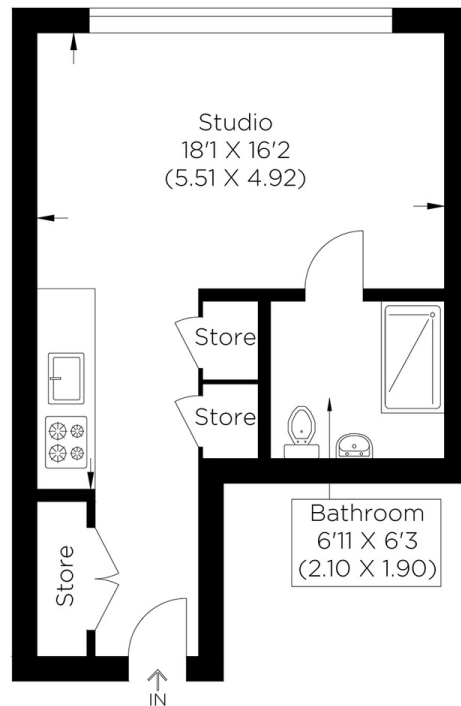

Approximate gross internal area
29.95 sq m / 322.37 sq ft

Rotherhithe & Bermondsey Office
146 Lower Road, London SE16 2UG

t: 020 7237 6767 e: rotherhithe@alexneil.com

Disclaimer: Property descriptions are subjective and used in good faith as an opinion rather than statements of fact. The owner provided information relating to title, tenure, service charges and ground rent information. Therefore, please make specific enquiries to ensure that our descriptions match your expectations of the property. Floor plan measurements are approximate and for illustrative purposes only. Furthermore, we have not tested any services, systems or appliances at this property. And we strongly recommend that you verify all the provided information on inspection and that your surveyor and conveyancer further confirm details. Also, market conditions and property values regularly fluctuate. And showcased sold properties demonstrate our previous successes rather than indicate live property values. *As advised by the owner. **Property sold subject to contract.



ALEX NEIL

ESTATE AGENTS SINCE 1984

2024 signifies our **40th Anniversary**, and we are immensely proud to have reached this impressive longevity milestone. In celebration, we launched an **exceptional promotion** for sellers, affording them increased marketing exposure for free!

40 years of expertise: With four decades of experience, we bring a wealth of knowledge and expertise. Our durability is a testament to the trust satisfied clients place in us. We understand the nuances of the diverse neighbourhoods we cover. Our local expertise allows us to provide tailored solutions, whether you're buying or selling, allowing you to move with confidence.



ALEX NEIL

ESTATE AGENTS SINCE 1984

www.alexneil.com