



PARKFIELD ROAD SE14
3 bedroom duplex apartment

£450,000
SOLD



PARKFIELD ROAD SE14

We present this fantastic three-bedroom duplex apartment in Parkfield Road, New Cross SE14. The apartment's superb location is near several transport links offering easy access to Central London, The City and Canary Wharf. The accommodation is over two floors, and the inviting hallway leads to a spacious lounge and a separate modern kitchen/diner with high ceilings. The first floor boasts two large bedrooms, a separate water closet and a modern family bathroom. This property also enjoys the benefits of ample storage and gas central heating. Parkfield Road is within easy reach of the historic Fordham Park, providing a wonderful green open space for a picnic with friends or a picturesque setting to walk the dog. The Vendor has renovated this property to a high standard, and with the addition of no onward chain, we recommend viewing this superb apartment immediately.

Borough: Lewisham* Council Tax: B* EPC: C Lease Term: 125* Service Charge: £1,963* Ground Rent: TBA

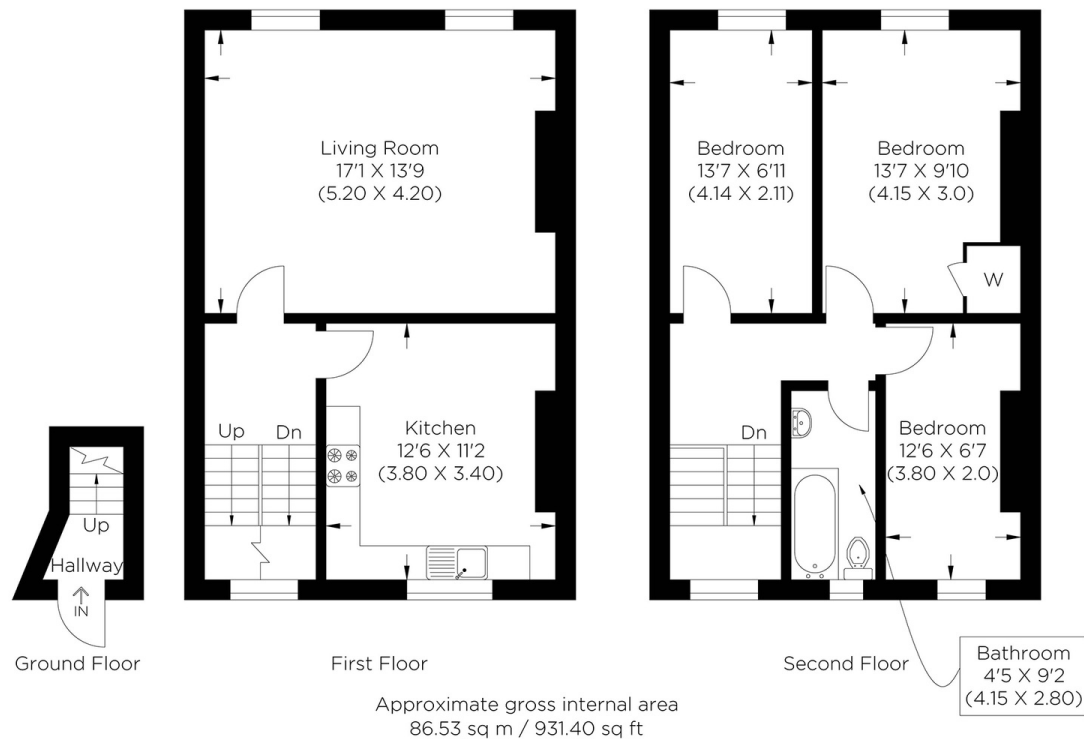

Rotherhithe & Bermondsey Office
146 Lower Road, London SE16 2UG

t: 020 7237 6767 e: rotherhithe@alexneil.com

Disclaimer: Property descriptions are subjective and used in good faith as an opinion rather than statements of fact. The owner provided information relating to title, tenure, service charges and ground rent information. Therefore, please make specific enquiries to ensure that our descriptions match your expectations of the property. Floor plan measurements are approximate and for illustrative purposes only. Furthermore, we have not tested any services, systems or appliances at this property. And we strongly recommend that you verify all the provided information on inspection and that your surveyor and conveyancer further confirm details. Also, market conditions and property values regularly fluctuate. And showcased sold properties demonstrate our previous successes rather than indicate live property values. *As advised by the owner. **Property sold subject to contract.

ALEX NEIL

ESTATE AGENTS SINCE 1984