



JOHN WETHERBY COURT EAST E15
2 bedroom apartment

£375,000
SOLD



JOHN WETHERBY COURT EAST E15

This very spacious two double bedroom apartment is in the glorious location of John Wetherby Court East, Stratford High Street, E15. The property is uniquely sized, with both bedrooms being large doubles, perfect for sharers or buy-to-let investors alike. With a generous living/dining area, you also have plenty of space to entertain or work from home. The living area leads to the open-plan style kitchen area on one side and the private balcony on the other. With plenty of storage space, this property is perfect for those who like shopping at the nearby Westfield Centre! The superb location is on the outskirts of Stratford, just a few minutes from the Bromley by Bow station. You have access across the whole of the city in no time at all. The immediate surrounding area is also being widely regenerated and will only bring further improvements to the already great location.

Borough: Newham* Council Tax: D* EPC: B Lease Term: 116 years* Service Charge: £3,952* Ground Rent: £250*
Nearest Station: Pudding Mill Lane (0.23 miles) Material Information: www.alexneil.com/material-information

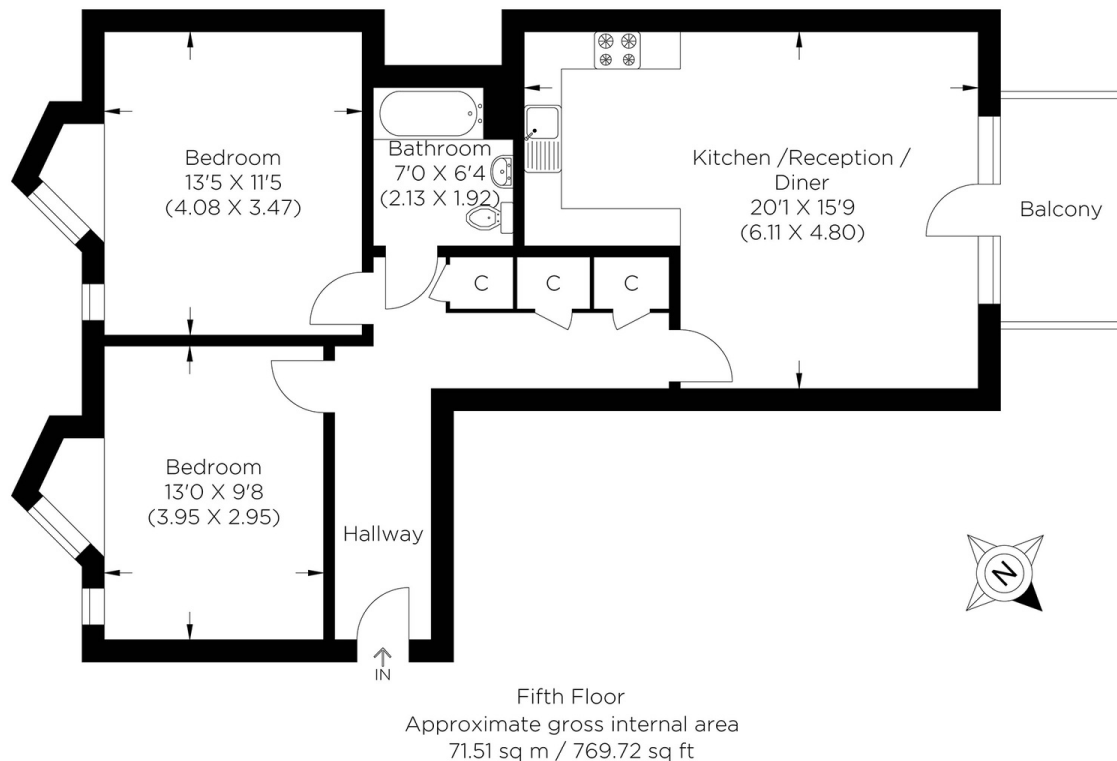

Canary Wharf & Docklands Office
2 Westferry Road, Canary Wharf, London E14 8JT

t: 020 7537 9859 e: canarywharf@alexneil.com

Disclaimer: Property descriptions are subjective and used in good faith as an opinion rather than statements of fact. The owner provided information relating to title, tenure, service charges and ground rent information. Therefore, please make specific enquiries to ensure that our descriptions match your expectations of the property. Floor plan measurements are approximate and for illustrative purposes only. Furthermore, we have not tested any services, systems or appliances at this property. And we strongly recommend that you verify all the provided information on inspection and that your surveyor and conveyancer further confirm details. Also, market conditions and property values regularly fluctuate. And showcased sold properties demonstrate our previous successes rather than indicate live property values. *As advised by the owner. **Property sold subject to contract.



ALEX NEIL

ESTATE AGENTS SINCE 1984

2024 signifies our **40th Anniversary**, and we are immensely proud to have reached this impressive longevity milestone. In celebration, we launched an **exceptional promotion** for sellers, affording them increased marketing exposure for free!

40 years of expertise: With four decades of experience, we bring a wealth of knowledge and expertise. Our durability is a testament to the trust satisfied clients place in us. We understand the nuances of the diverse neighbourhoods we cover. Our local expertise allows us to provide tailored solutions, whether you're buying or selling, allowing you to move with confidence.



ALEX NEIL

ESTATE AGENTS SINCE 1984

www.alexneil.com