



HESPERUS CRESCENT E14
2 bedroom end of terrace

£600,000
SOLD



HESPERUS CRESCENT E14

Set in one of the most desirable areas on the Isle of Dogs, Hesperus Crescent, E14 this well-presented two-bedroom end-of-terraced house boasts a contemporary interior and generous living space. Featuring a spacious reception room with access to a light-filled conservatory, a spacious fitted kitchen, two double bedrooms, and a family bathroom. The low-maintenance private rear garden provides the perfect space for your morning coffee or drinks with friends. The travel connections are excellent whether you drive, cycle, or use public transport and are aided by Residents' parking and by way of Mudchute DLR. Hesperus Crescent is perfectly located for enjoyment of the docks, Mudchute Park, and the selection of shops, bars, and restaurants in Canary Wharf. There is scope to extend further STPP. Hesperus Crescent is fantastically located for Canary Wharf College and other schools in the area.

Borough: Tower Hamlets* Council Tax: D* EPC: TBA

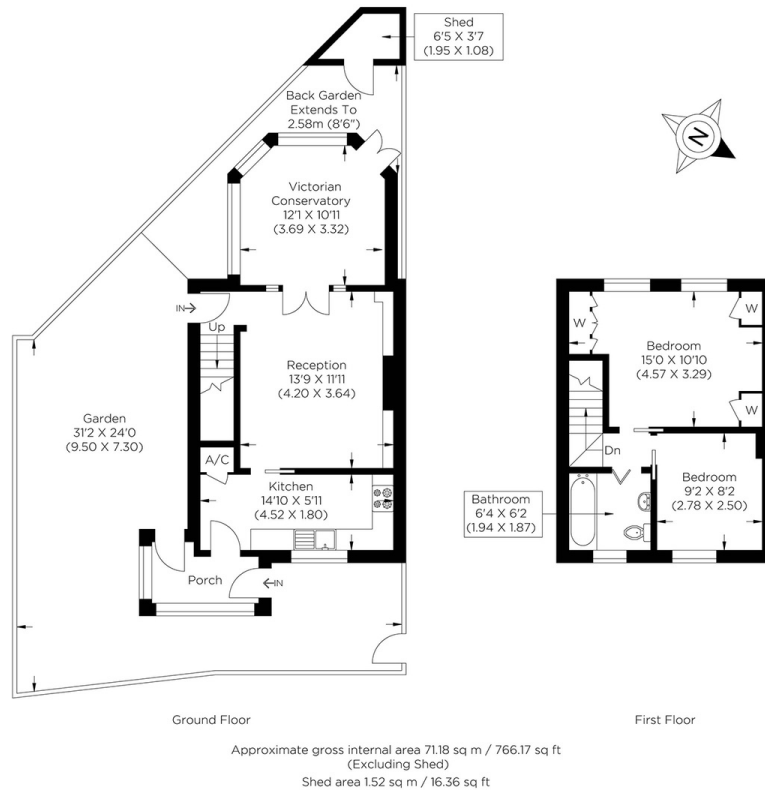

Canary Wharf & Docklands Office
2 Westferry Road, Canary Wharf, London E14 8JT

t: 020 7537 9859 e: canarywharf@alexneil.com

Disclaimer: Property descriptions are subjective and used in good faith as an opinion rather than statements of fact. The owner provided information relating to title, tenure, service charges and ground rent information. Therefore, please make specific enquiries to ensure that our descriptions match your expectations of the property. Floor plan measurements are approximate and for illustrative purposes only. Furthermore, we have not tested any services, systems or appliances at this property. And we strongly recommend that you verify all the provided information on inspection and that your surveyor and conveyancer further confirm details. Also, market conditions and property values regularly fluctuate. And showcased sold properties demonstrate our previous successes rather than indicate live property values. *As advised by the owner. **Property sold subject to contract.

ALEX NEIL

ESTATE AGENTS SINCE 1984