



FELSTEAD GARDENS E14
2 bedroom apartment

£475,000
SOLD



FELSTEAD GARDENS E14

Rare to the market, a two bedroom apartment in this popular, fully private riverside development is set within Felstead Gardens, Isle Of Dogs, E14. Close walking distance from both the Greenwich Foot Tunnel and Island Gardens DLR, this is an opportunity not to be missed. The apartment is incredibly spacious inside offering a sizeable living space leading to a large balcony, a separate kitchen, two double bedrooms, and is being offered chain free. Both bedrooms offer remarkable views of the Thames and the landscaped private gardens. Felstead Gardens is particularly well located, allowing for quick and easy access into Canary Wharf and The City. The lease on this property is currently in progress of being extended.

Borough: Tower Hamlets* Council Tax: E* EPC: C Lease Term: 61* Service Charge: £2,953* Ground Rent: £75*

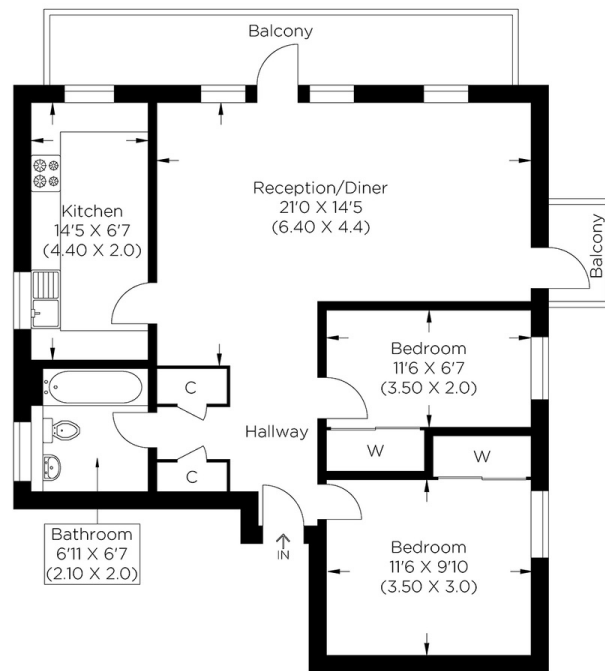

First Floor
Approximate gross internal area
67.35 sq m / 724.94 sq ft



Canary Wharf & Docklands Office
2 Westferry Road, Canary Wharf, London E14 8JT

t: 020 7537 9859 e: canarywharf@alexneil.com

Disclaimer: Property descriptions are subjective and used in good faith as an opinion rather than statements of fact. The owner provided information relating to title, tenure, service charges and ground rent information. Therefore, please make specific enquiries to ensure that our descriptions match your expectations of the property. Floor plan measurements are approximate and for illustrative purposes only. Furthermore, we have not tested any services, systems or appliances at this property. And we strongly recommend that you verify all the provided information on inspection and that your surveyor and conveyancer further confirm details. Also, market conditions and property values regularly fluctuate. And showcased sold properties demonstrate our previous successes rather than indicate live property values. *As advised by the owner. **Property sold subject to contract.

ALEX NEIL

ESTATE AGENTS SINCE 1984