



ARSENAL ROAD SE9
3 bedroom end of terrace

£395,000
SOLD



ARSENAL ROAD SE9

This sizeable three-bedroom end-terraced house is chain-free on the tranquil Arsenal Road, Eltham SE9. Rarely available and priced to sell, this remarkable house would make the perfect project for someone looking to create their ideal home. The internal property comprises a bright and spacious living room, a separate kitchen area with direct access to a large garden, three large bedrooms and a three-piece bathroom. Arsenal Road, Eltham, SE9, is ideally situated for Eltham Station for easy access to Canary Wharf and the City. Eltham High Street offers complete convenience with a diverse array of shops and amenities, and the prestigious Blackheath Village is within easy reach for some refined dining with friends. We highly recommend organising an appointment to view this home.

Borough: Royal Greenwich* Council Tax: D* EPC: D

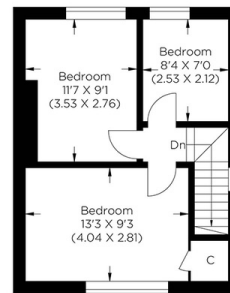
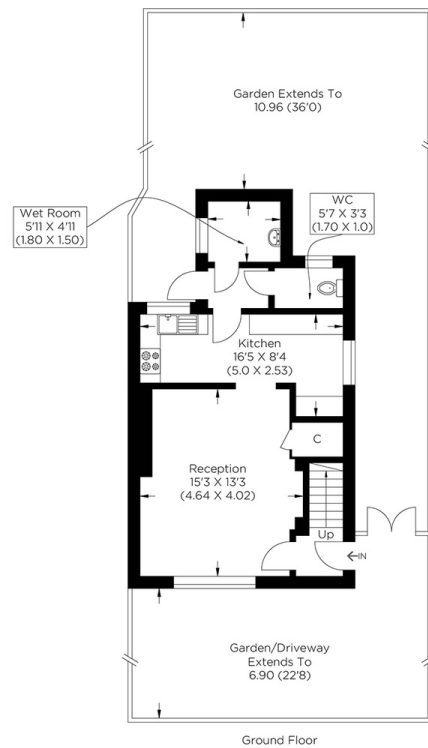

Approximate gross internal area
72.11 sq m / 776.18 sq ft



Rotherhithe & Bermondsey Office
146 Lower Road, London SE16 2UG

t: 020 7237 6767 e: rotherhithe@alexneil.com

Disclaimer: Property descriptions are subjective and used in good faith as an opinion rather than statements of fact. The owner provided information relating to title, tenure, service charges and ground rent information. Therefore, please make specific enquiries to ensure that our descriptions match your expectations of the property. Floor plan measurements are approximate and for illustrative purposes only. Furthermore, we have not tested any services, systems or appliances at this property. And we strongly recommend that you verify all the provided information on inspection and that your surveyor and conveyancer further confirm details. Also, market conditions and property values regularly fluctuate. And showcased sold properties demonstrate our previous successes rather than indicate live property values. *As advised by the owner. **Property sold subject to contract.

ALEX NEIL

ESTATE AGENTS SINCE 1984