



BROMLEY COURT BR1
2 bedroom apartment

£360,000
SOLD



BROMLEY COURT BR1

Conveniently located for Bromley North Station and available to the market Chain Free on Oaklands Road, BR1 is this Split level two-bedroom maisonette. The property offers a good living space with a lounge that overlooks the court yard, dining room which is open plan on to the kitchen. On the second floor there are two double bedrooms both with built in wardrobes and a shower room. Furthermore, there is good storage with in the property, communal grounds, a garage en-bloc and the property is being offered with a Share of Freehold. Bromley Court is located within an area perfectly positioned for local transport links including local buses and Sundridge Park, Bromley North and Ravensbourne stations offering access into central London. Bromley town centre is also within close proximity and offers a range of shopping and socialising facilities including The Glades Shopping Centre, Churchill Theatre and various well-known restaurants and coffee shops. Viewing highly recommended.

Borough: Bromley* Council Tax: D* EPC: C Lease Term: 978* Service Charge: £1,080* Ground Rent: TBA

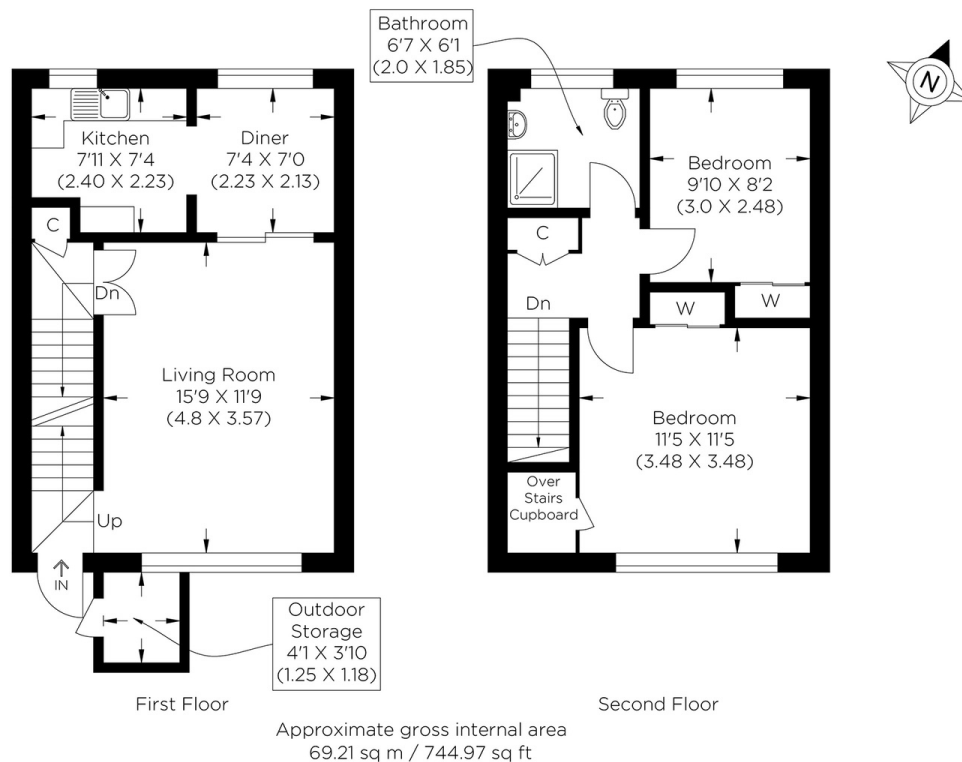

Rotherhithe & Bermondsey Office
146 Lower Road, London SE16 2UG

t: 020 7237 6767 e: rotherhithe@alexneil.com

Disclaimer: Property descriptions are subjective and used in good faith as an opinion rather than statements of fact. The owner provided information relating to title, tenure, service charges and ground rent information. Therefore, please make specific enquiries to ensure that our descriptions match your expectations of the property. Floor plan measurements are approximate and for illustrative purposes only. Furthermore, we have not tested any services, systems or appliances at this property. And we strongly recommend that you verify all the provided information on inspection and that your surveyor and conveyancer further confirm details. Also, market conditions and property values regularly fluctuate. And showcased sold properties demonstrate our previous successes rather than indicate live property values. *As advised by the owner. **Property sold subject to contract.

ALEX NEIL

ESTATE AGENTS SINCE 1984