



SOUTHERNGATE WAY SE14
2 bedroom terraced house

£450,000
SOLD



SOUTHERNGATE WAY SE14

A fantastic two-bedroom terraced house in superbly located Southerngate Way, New Cross SE14. Ideally positioned for several transport links offering easy access into Central London, The City and Canary Wharf. The property has an inviting hallway leading to a spacious lounge and a separate modern kitchen/diner with direct access to the private garden. The first floor boasts two large bedrooms and a modern family bathroom. This property also enjoys the benefits of ample storage and gas central heating. Southerngate Way is within easy reach of the historic Fordham Park, providing a wonderful green open space for a picnic with friends or a picturesque setting to walk the dog. The Vendor has renovated this property to a high standard, and with the addition of no onward chain, we recommend viewing this superb property immediately.

Borough: Lewisham* Council Tax: D* EPC: TBA

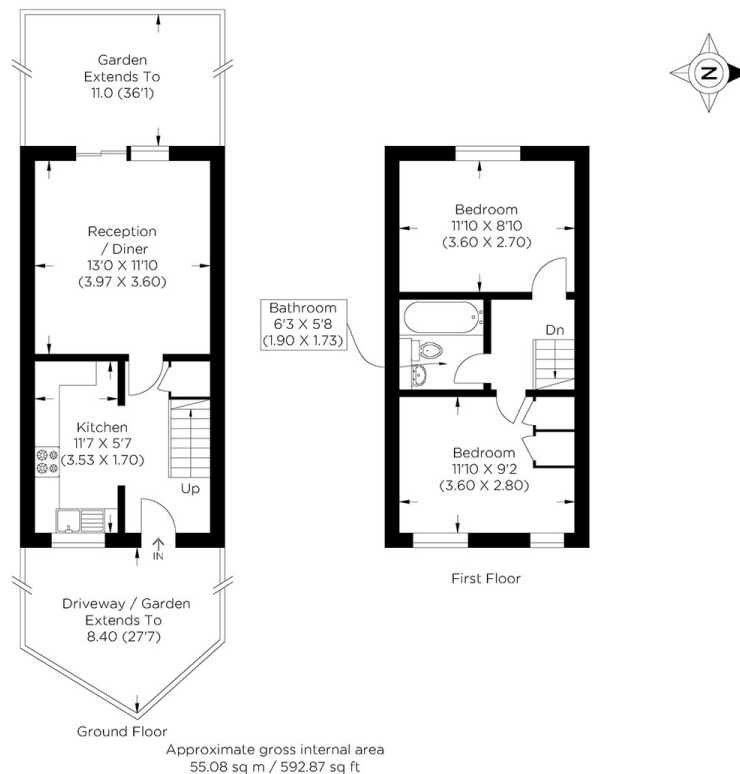

Rotherhithe & Bermondsey Office
146 Lower Road, London SE16 2UG

t: 020 7237 6767 e: rotherhithe@alexneil.com

Disclaimer: Property descriptions are subjective and used in good faith as an opinion rather than statements of fact. The owner provided information relating to title, tenure, service charges and ground rent information. Therefore, please make specific enquiries to ensure that our descriptions match your expectations of the property. Floor plan measurements are approximate and for illustrative purposes only. Furthermore, we have not tested any services, systems or appliances at this property. And we strongly recommend that you verify all the provided information on inspection and that your surveyor and conveyancer further confirm details. Also, market conditions and property values regularly fluctuate. And showcased sold properties demonstrate our previous successes rather than indicate live property values. *As advised by the owner. **Property sold subject to contract.

ALEX NEIL

ESTATE AGENTS SINCE 1984