



ORISSA ROAD SE18  
**3 bedroom terraced house**

**£395,000**  
SOLD





# ORISSA ROAD SE18

Offered chain free is this large three bedroom terraced house set in the tranquil Orissa Road, SE18. Rarely available and priced to sell, this remarkable house would make the perfect project for someone looking to create their perfect home. Accessed via the driveway to the front, the property Internally comprises of a bright and spacious living room with direct access to a large garden, separate kitchen area, three large bedrooms and a three-piece bathroom. Orissa Road is perfectly situated for Plumstead Station with direct trains to London Cannon Street via Greenwich and London Charing Cross via Lewisham as well as many other routes. Locally the parade of shops and eateries provide absolute convenience, with the prestigious Royal Arsenal within easy reach for a further choice of refined restaurants, cosy pubs and all your shopping needs. An internal inspection is advised.

Borough: Royal Greenwich\* Council Tax: C\* EPC: C

Nearest Station: Plumstead (0.34 miles) Material Information: [www.alexneil.com/material-information](http://www.alexneil.com/material-information)

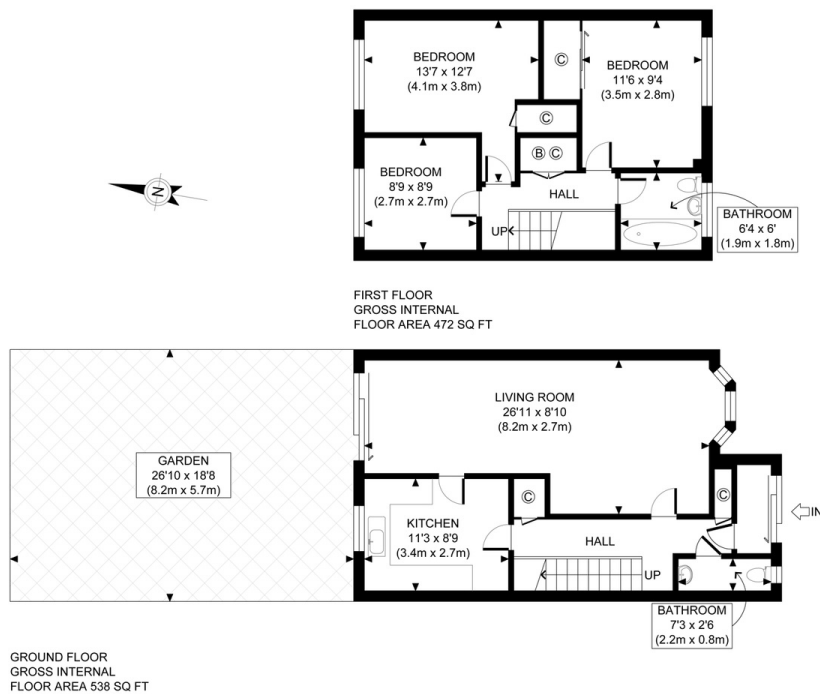

**Rotherhithe & Bermondsey Office**  
146 Lower Road, London SE16 2UG

t: 020 7237 6767 e: [rotherhithe@alexneil.com](mailto:rotherhithe@alexneil.com)

Disclaimer: Property descriptions are subjective and used in good faith as an opinion rather than statements of fact. The owner provided information relating to title, tenure, service charges and ground rent information. Therefore, please make specific enquiries to ensure that our descriptions match your expectations of the property. Floor plan measurements are approximate and for illustrative purposes only. Furthermore, we have not tested any services, systems or appliances at this property. And we strongly recommend that you verify all the provided information on inspection and that your surveyor and conveyancer further confirm details. Also, market conditions and property values regularly fluctuate. And showcased sold properties demonstrate our previous successes rather than indicate live property values. \*As advised by the owner. \*\*Property sold subject to contract.

**ALEX NEIL**

ESTATE AGENTS SINCE 1984

2024 signifies our **40th Anniversary**, and we are immensely proud to have reached this impressive longevity milestone. In celebration, we launched an **exceptional promotion** for sellers, affording them increased marketing exposure for free!

**40 years of expertise:** With four decades of experience, we bring a wealth of knowledge and expertise. Our durability is a testament to the trust satisfied clients place in us. We understand the nuances of the diverse neighbourhoods we cover. Our local expertise allows us to provide tailored solutions, whether you're buying or selling, allowing you to move with confidence.



ALEX NEIL

ESTATE AGENTS SINCE 1984

[www.alexneil.com](http://www.alexneil.com)