



GROSVENOR WHARF ROAD E14  
**2 bedroom terraced house**

**£650,000**  
SOLD





# GROSVENOR WHARF ROAD E14

We present a rarely available, well-decorated two-bedroom house in Grosvenor Wharf Road, Isle of Dogs, E14. This immaculate property boasts a larger-than-average lounge with a dining area, a separate fully fitted kitchen, and two double bedrooms. The main bedroom benefits from a stunning Thames view, and there is also a three-piece family bathroom. The property has a beautiful conservatory, off-street parking, and a well-maintained garden, perfect for late summer evenings. This property is ideal for those seeking the catchment area of Canary Wharf College and other fantastic schools. Grosvenor Wharf Road is within easy reach of Island Gardens DLR and the Greenwich foot tunnel. This property is chain-free. We recommend booking your appointment to view it.

Borough: Tower Hamlets\* Council Tax: E\* EPC: C

Nearest Station: Island Gardens (0.26 miles) Material Information: [www.alexneil.com/material-information](http://www.alexneil.com/material-information)

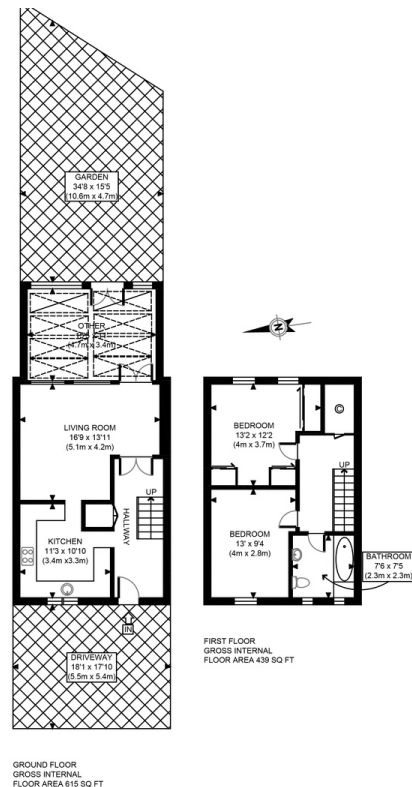

**Canary Wharf & Docklands Office**  
**2 Westferry Road, Canary Wharf, London E14 8JT**

Disclaimer: Property descriptions are subjective and used in good faith as an opinion rather than statements of fact. The owner provided information relating to title, tenure, service charges and ground rent information. Therefore, please make specific enquiries to ensure that our descriptions match your expectations of the property. Floor plan measurements are approximate and for illustrative purposes only. Furthermore, we have not tested any services, systems or appliances at this property. And we strongly recommend that you verify all the provided information on inspection and that your surveyor and conveyancer further confirm details. Also, market conditions and property values regularly fluctuate. And showcased sold properties demonstrate our previous successes rather than indicate live property values. \*As advised by the owner. \*\*Property sold subject to contract.

t: 020 7537 9859 e: [canarywharf@alexneil.com](mailto:canarywharf@alexneil.com)



# ALEX NEIL

ESTATE AGENTS SINCE 1984

2024 signifies our **40th Anniversary**, and we are immensely proud to have reached this impressive longevity milestone. In celebration, we launched an **exceptional promotion** for sellers, affording them increased marketing exposure for free!

**40 years of expertise:** With four decades of experience, we bring a wealth of knowledge and expertise. Our durability is a testament to the trust satisfied clients place in us. We understand the nuances of the diverse neighbourhoods we cover. Our local expertise allows us to provide tailored solutions, whether you're buying or selling, allowing you to move with confidence.



ALEX NEIL

ESTATE AGENTS SINCE 1984

[www.alexneil.com](http://www.alexneil.com)