



BARNSDALE AVENUE E14
3 bedroom town house

£750,000
SOLD



BARNSDALE AVENUE E14

Rare to the market is this stunning home, set in the desirable Barnsdale Avenue, Isle of Dogs E14. Located moments from the banks of the Millwall Dock, this spacious three-bedroom townhouse enjoys a beautiful finish throughout. This expansive property comprises an integral garage, a large contemporary kitchen/diner opening to a private rear garden, a separate reception room, three bedrooms (master with a stylish en-suite) and two further modern bathrooms. Barnsdale Avenue is a quiet residential cul-de-sac. It provides a peaceful environment for laid-back living and easy access to Mudchute DLR and regular trains to the hustle and bustle of vibrant Canary Wharf and all its amenities. In addition, Barnsdale Avenue is in the catchment areas for the excellent schools the Isle of Dogs offers. Available to view now, we highly recommend viewing this home.

Borough: Tower Hamlets* Council Tax: E* EPC: C

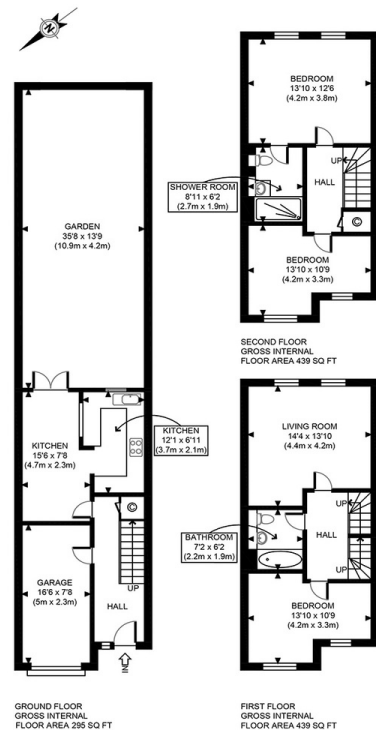

Canary Wharf & Docklands Office
2 Westferry Road, Canary Wharf, London E14 8JT

t: 020 7537 9859 e: canarywharf@alexneil.com

Disclaimer: Property descriptions are subjective and used in good faith as an opinion rather than statements of fact. The owner provided information relating to title, tenure, service charges and ground rent information. Therefore, please make specific enquiries to ensure that our descriptions match your expectations of the property. Floor plan measurements are approximate and for illustrative purposes only. Furthermore, we have not tested any services, systems or appliances at this property. And we strongly recommend that you verify all the provided information on inspection and that your surveyor and conveyancer further confirm details. Also, market conditions and property values regularly fluctuate. And showcased sold properties demonstrate our previous successes rather than indicate live property values. *As advised by the owner. **Property sold subject to contract.



ALEX NEIL

ESTATE AGENTS SINCE 1984