



REDRIFF ROAD SE16

3 bedroom semi-detached house

£750,000

SOLD



REDRIFF ROAD SE16

An opportunity to acquire a three bedroom semi detached house on Redriff Road, Rotherhithe SE16. The lounge is bright and spacious with room for home working and/or a dining area, it leads into a well proportioned kitchen and in turn a quiet private garden. There are three double bedrooms upstairs all with space to house good sized bedroom furniture with room to spare. There is also a generous bathroom complete with shower over bath. It is also complete with additional off street parking. This expansive home boasts plenty of potential and would allow for someone to create their ideal home with some decorative work by the new owner. Redriff Road is ideally located for Surrey Quays station and the vast array of amenities of the shopping centre and retail park adding to the convenience. Stave Hill Ecological Park, the river and Greenland Dock are easily accessible to enjoy walks.

Borough: Southwark* Council Tax: E* EPC: D

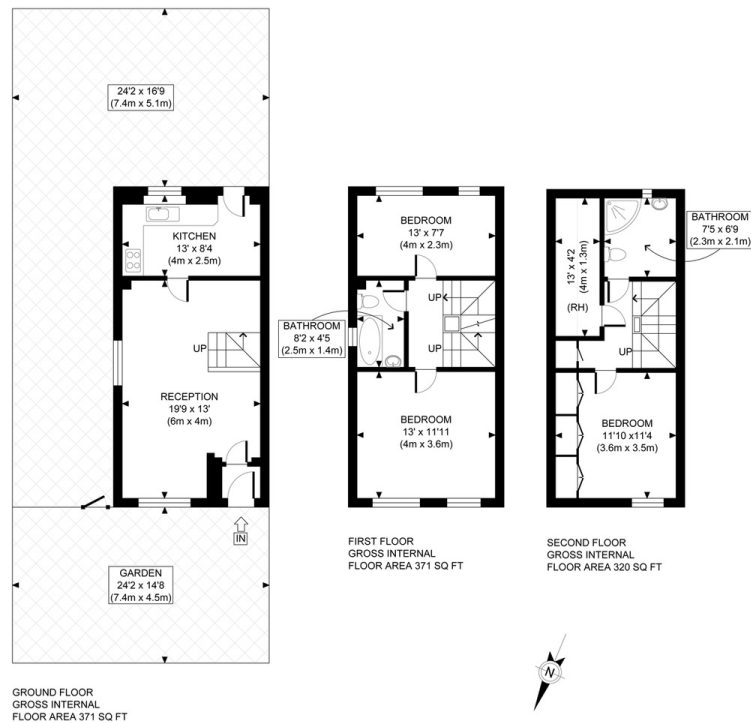

Rotherhithe & Bermondsey Office
146 Lower Road, London SE16 2UG

t: 020 7237 6767 e: rotherhithe@alexneil.com

Disclaimer: Property descriptions are subjective and used in good faith as an opinion rather than statements of fact. The owner provided information relating to title, tenure, service charges and ground rent information. Therefore, please make specific enquiries to ensure that our descriptions match your expectations of the property. Floor plan measurements are approximate and for illustrative purposes only. Furthermore, we have not tested any services, systems or appliances at this property. And we strongly recommend that you verify all the provided information on inspection and that your surveyor and conveyancer further confirm details. Also, market conditions and property values regularly fluctuate. And showcased sold properties demonstrate our previous successes rather than indicate live property values. *As advised by the owner. **Property sold subject to contract.

ALEX NEIL

ESTATE AGENTS SINCE 1984