



YORK GROVE SE15
1 bedroom apartment

£375,000
SOLD



YORK GROVE SE15

A beautifully presented one-bedroom apartment in the coveted York Grove, Peckham SE15, is offered with no forward chain. This second-floor property boasts generous proportions throughout and is immaculate. The accommodation comprises a large reception room, a modern fitted kitchen with integrated appliances and a modern three-piece bathroom. Further benefits include double glazing and wooden flooring. This stunning property is within easy reach of many shops and eateries, affording the perfect weekend stroll around Cossall Park or out for a nice meal. Raul Road is also ideally positioned for Peckham Rye and Queens Road Peckham station, offering fantastic City and Canary Wharf links. We recommend your earliest inspection.

Borough: Southwark* Council Tax: C* EPC: TBA Lease Term: 125* Service Charge: £583* Ground Rent: £150*

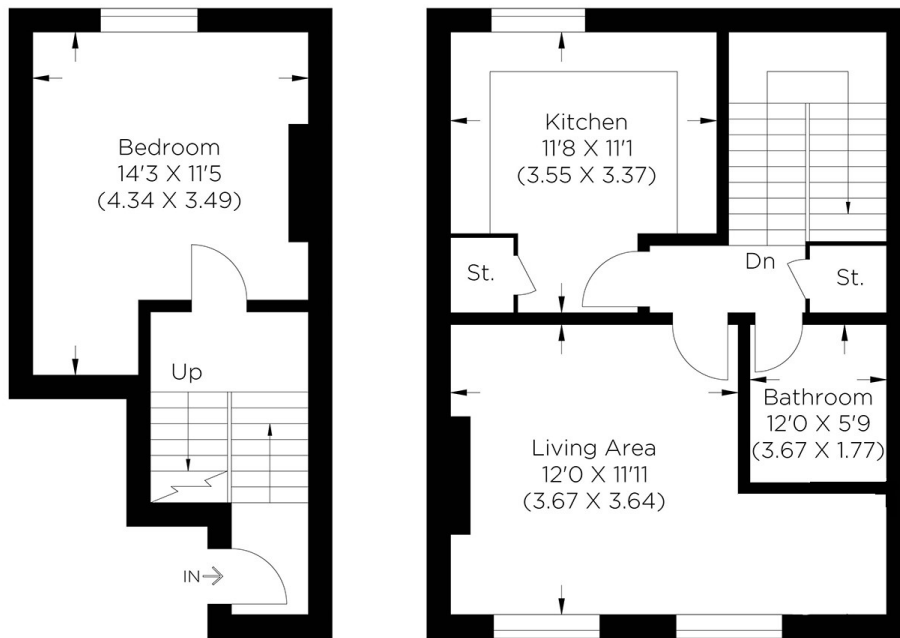

First Floor

Second Floor

Approximate gross internal area
60.42 sq m / 650.35 sq ft

Rotherhithe & Bermondsey Office
146 Lower Road, London SE16 2UG

t: 020 7237 6767 e: rotherhithe@alexneil.com

Disclaimer: Property descriptions are subjective and used in good faith as an opinion rather than statements of fact. The owner provided information relating to title, tenure, service charges and ground rent information. Therefore, please make specific enquiries to ensure that our descriptions match your expectations of the property. Floor plan measurements are approximate and for illustrative purposes only. Furthermore, we have not tested any services, systems or appliances at this property. And we strongly recommend that you verify all the provided information on inspection and that your surveyor and conveyancer further confirm details. Also, market conditions and property values regularly fluctuate. And showcased sold properties demonstrate our previous successes rather than indicate live property values. *As advised by the owner. **Property sold subject to contract.



ALEX NEIL

ESTATE AGENTS SINCE 1984