



PARKLAND MEWS BR7  
**3 bedroom terraced house**

**£750,000**  
SOLD





# PARKLAND MEWS BR7

We are delighted to offer this beautifully presented and rarely available mid-terrace house in Parklands Mews, Chislehurst BR7. IParkland Mews is a tranquil cul-de-sac off Holbrook Lane, and its location is second to none. Adding to the property's tranquillity, it backs onto Bull Lane Allotments. The house comprises a reception room with French doors opening to a well-kept garden, a fully fitted kitchen with integrated appliances, a family bathroom, and three spacious double bedrooms. The main bedroom has an ensuite and walk-in wardrobe. The property also benefits from two allocated parking spaces. Parkland Mews, as well as falling into the catchment of several highly sought-after primary schools, is a few minutes walk from The Royal Parade. We advise organising your earliest appointment to view this property.

Borough: Bromley\* Council Tax: F\* EPC: B

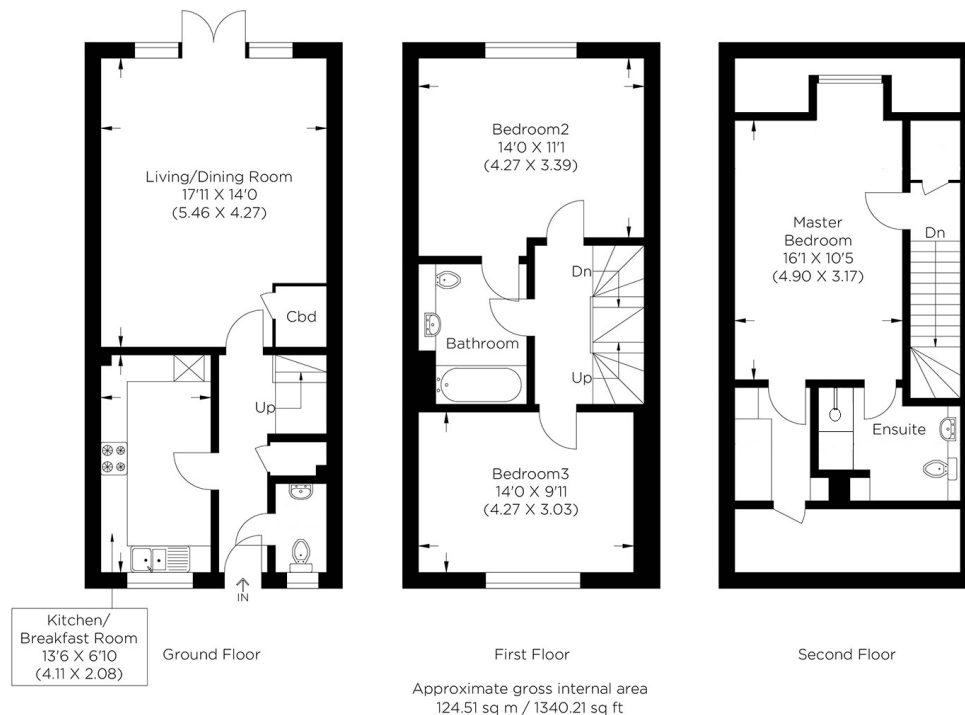

**Chislehurst & Bromley Office**  
61 High Street, Chislehurst BR7 5AF

t: 020 8297 8800 e: [chislehurst@alexneil.com](mailto:chislehurst@alexneil.com)

Disclaimer: Property descriptions are subjective and used in good faith as an opinion rather than statements of fact. The owner provided information relating to title, tenure, service charges and ground rent information. Therefore, please make specific enquiries to ensure that our descriptions match your expectations of the property. Floor plan measurements are approximate and for illustrative purposes only. Furthermore, we have not tested any services, systems or appliances at this property. And we strongly recommend that you verify all the provided information on inspection and that your surveyor and conveyancer further confirm details. Also, market conditions and property values regularly fluctuate. And showcased sold properties demonstrate our previous successes rather than indicate live property values. \*As advised by the owner. \*\*Property sold subject to contract.

# ALEX NEIL

ESTATE AGENTS SINCE 1984