



BROMLEY HIGH STREET E3
1 bedroom apartment

£300,000
SOLD



BROMLEY HIGH STREET E3

Set within a charming building, Bromley High Street, Bow E3. An excellent opportunity to acquire this delightful one bedroom apartment just off Bromley High Street. The property boasts a bright and airy living room, separate fitted modern kitchen, large double bedroom and a three piece family bathroom. Presented in very good condition throughout and boasts excellent positioning for local amenities such as Westfield shopping centre. This lovely apartment is well served by local bus routes and is ideally located for Bow Road and Bromley By Bow tube stations (District and Hammersmith & City) and Bow Church (DLR), providing easy access into the City, Canary Wharf and West End. This property is an ideal buy to let investment or would make a fantastic first home for a first time buyer. The property benefits from being sold chain free and off street parking. Your earliest inspection is advised.

Borough: Tower Hamlets* Council Tax: C* EPC: C Lease Term: 165 years* Service Charge: £900* Ground Rent: TBA
Nearest Station: Bromley-by-Bow (0.24 miles) Material Information: www.alexneil.com/material-information

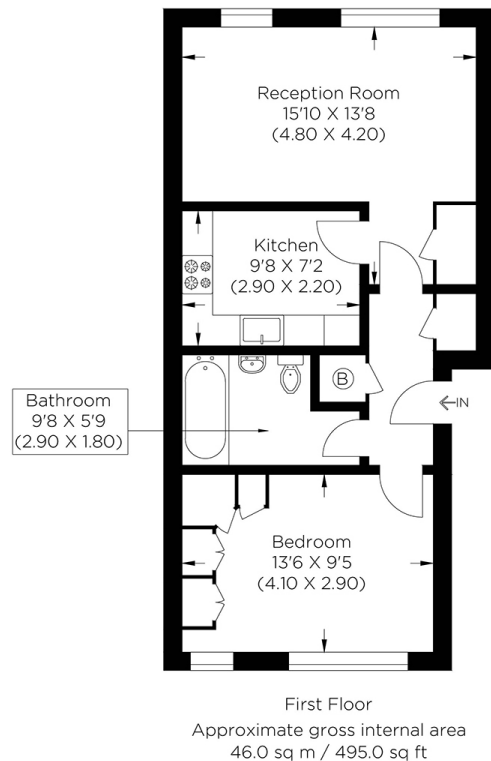

Canary Wharf & Docklands Office
2 Westferry Road, Canary Wharf, London E14 8JT

t: 020 7537 9859 e: canarywharf@alexneil.com

Disclaimer: Property descriptions are subjective and used in good faith as an opinion rather than statements of fact. The owner provided information relating to title, tenure, service charges and ground rent information. Therefore, please make specific enquiries to ensure that our descriptions match your expectations of the property. Floor plan measurements are approximate and for illustrative purposes only. Furthermore, we have not tested any services, systems or appliances at this property. And we strongly recommend that you verify all the provided information on inspection and that your surveyor and conveyancer further confirm details. Also, market conditions and property values regularly fluctuate. And showcased sold properties demonstrate our previous successes rather than indicate live property values. *As advised by the owner. **Property sold subject to contract.

ALEX NEIL

ESTATE AGENTS SINCE 1984

2024 signifies our **40th Anniversary**, and we are immensely proud to have reached this impressive longevity milestone. In celebration, we launched an **exceptional promotion** for sellers, affording them increased marketing exposure for free!

40 years of expertise: With four decades of experience, we bring a wealth of knowledge and expertise. Our durability is a testament to the trust satisfied clients place in us. We understand the nuances of the diverse neighbourhoods we cover. Our local expertise allows us to provide tailored solutions, whether you're buying or selling, allowing you to move with confidence.



ALEX NEIL

ESTATE AGENTS SINCE 1984

www.alexneil.com