



CRANMORE ROAD BR7  
**3 bedroom end of terrace**

**£500,000**  
SOLD





# CRANMORE ROAD BR7

We present a substantial three-bedroom end-of-terrace house in a quiet and peaceful position on Cranmore Road, Chislehurst BR7. This spacious and airy property is in good condition. It internally comprises two large reception rooms opening to a conservatory, a separate fully fitted kitchen with integrated appliances, three double bedrooms, and a family bathroom. The property boasts ample storage, a generous rear garden and a large driveway. Cranmore Road is a convenient location within easy reach of Elmstead Woods train station and several bus routes, offering good connections to the surrounding area. There are lovely woodland walks to explore, and enjoy a weekend stroll. The revered Chislehurst High Street and Royal Parade offer a variety of shops and superb eateries. Cranmore Road is also in the catchment area of outstanding local schools. We recommend your earliest internal inspection.

Borough: Bromley\* Council Tax: D\* EPC: D

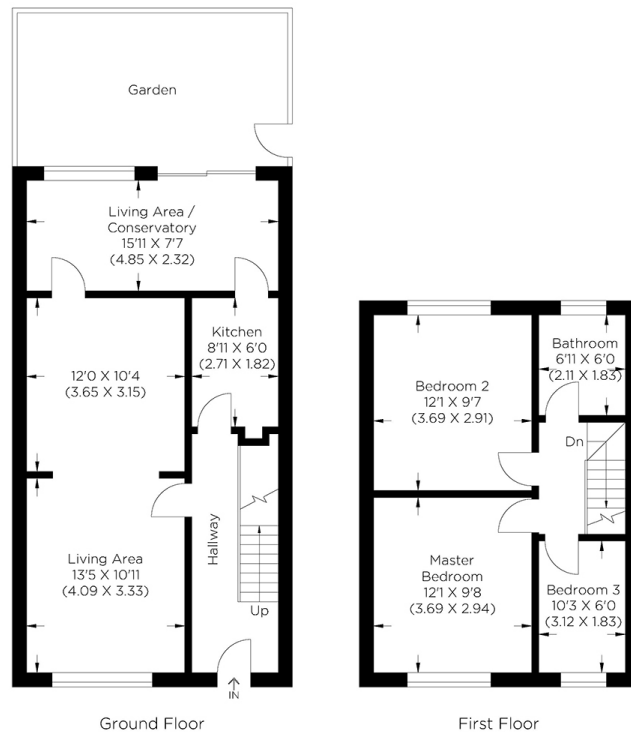

Approximate gross internal area  
94.82 sq m / 1020.63 sq ft

**Rotherhithe & Bermondsey Office**  
146 Lower Road, London SE16 2UG

t: 020 7237 6767 e: [rotherhithe@alexneil.com](mailto:rotherhithe@alexneil.com)

Disclaimer: Property descriptions are subjective and used in good faith as an opinion rather than statements of fact. The owner provided information relating to title, tenure, service charges and ground rent information. Therefore, please make specific enquiries to ensure that our descriptions match your expectations of the property. Floor plan measurements are approximate and for illustrative purposes only. Furthermore, we have not tested any services, systems or appliances at this property. And we strongly recommend that you verify all the provided information on inspection and that your surveyor and conveyancer further confirm details. Also, market conditions and property values regularly fluctuate. And showcased sold properties demonstrate our previous successes rather than indicate live property values. \*As advised by the owner. \*\*Property sold subject to contract.



# ALEX NEIL

ESTATE AGENTS SINCE 1984