



IMPERIAL WAY BR7

5 bedroom semi-detached house

£770,000

SOLD



IMPERIAL WAY BR7

Offering substantial accommodation in the ever-popular residential Imperial Way, Chislehurst BR7. With no expense spared and immaculately presented, this five-bedroom extended semi-detached house exuding elegance requires viewing to be appreciated. There are two reception rooms off the hallway, and the property features a rear and extended modern fully fitted family kitchen with a central island and living area, which leads onto an impressive yet generous landscaped garden and a utility room. There are five bedrooms, two en-suites, a downstairs WC and a family bathroom, all designed to the highest quality. Furthermore, a garage and resin bond driveway allow for up to three/four cars. The house has been completely rendered and has a new roof. This stunning property is situated moments away from Chislehurst village, in the catchment of many schools and New Eltham station, giving regular service to London.

Borough: Bromley* Council Tax: D* EPC: D

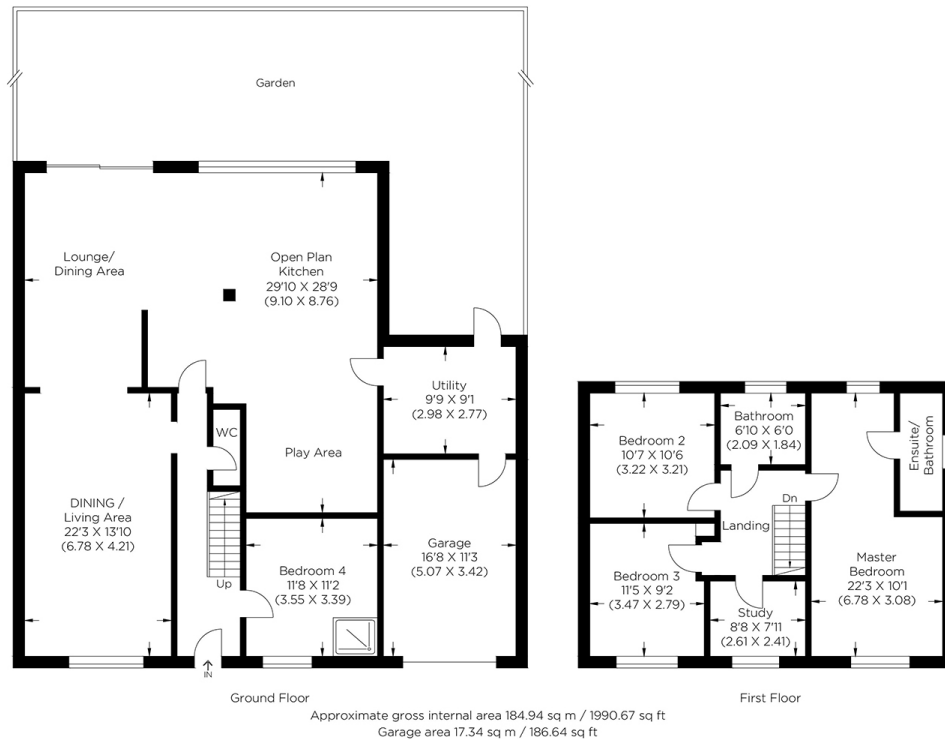

Rotherhithe & Bermondsey Office
146 Lower Road, London SE16 2UG

t: 020 7237 6767 e: rotherhithe@alexneil.com

Disclaimer: Property descriptions are subjective and used in good faith as an opinion rather than statements of fact. The owner provided information relating to title, tenure, service charges and ground rent information. Therefore, please make specific enquiries to ensure that our descriptions match your expectations of the property. Floor plan measurements are approximate and for illustrative purposes only. Furthermore, we have not tested any services, systems or appliances at this property. And we strongly recommend that you verify all the provided information on inspection and that your surveyor and conveyancer further confirm details. Also, market conditions and property values regularly fluctuate. And showcased sold properties demonstrate our previous successes rather than indicate live property values. *As advised by the owner. **Property sold subject to contract.

ALEX NEIL

ESTATE AGENTS SINCE 1984