



WHEAT SHEAF CLOSE E14
2 bedroom apartment

£425,000
SOLD



WHEAT SHEAF CLOSE E14

We present an immaculate two-bedroom, two-bathroom apartment in Wheat Sheaf Close, Mill Quay, Isle of Dogs E14. The property has stunning views of Millwall Dock and enjoys an excellent finish with contemporary fittings. Whilst exuding style, this wonderful home also boasts comfortable living and expansive spaces. Incorporating a well-proportioned reception room leading to an open-plan fitted kitchen, two double bedrooms with an en-suite bathroom to the main bedroom and family bathroom. Wheat Sheaf Close is within easy reach of Mudchute DLR and Asda superstore, offering the utmost convenience. Mill Quay is a quiet, attractive development, with vibrant Canary Wharf easily accessible. There is no onward chain. We recommend viewing it at your earliest convenience.

Borough: Tower Hamlets* Council Tax: E* EPC: C Lease Term: 165* Service Charge: £2,390* Ground Rent: TBA

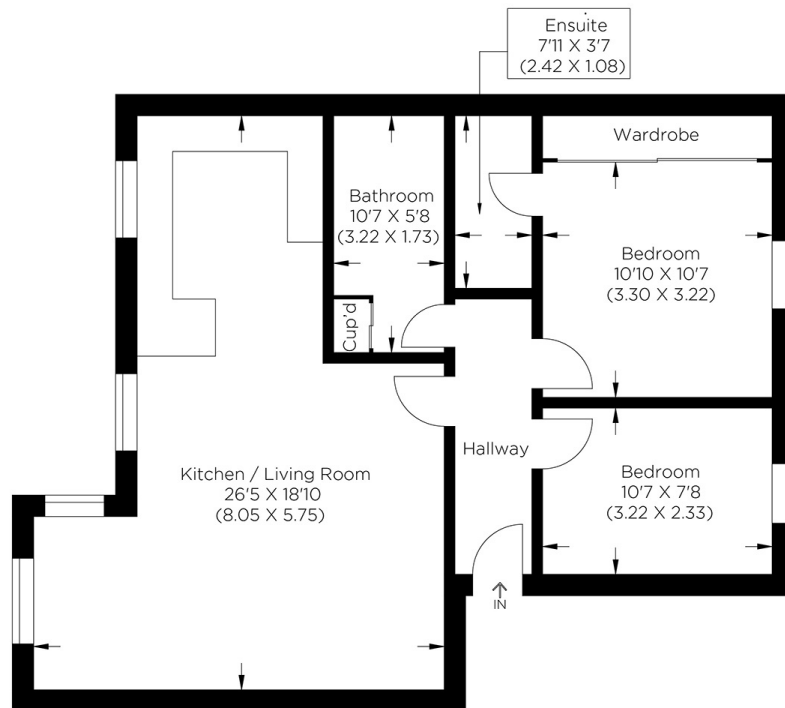

Approximate gross internal area
67.80 sq m / 730 sq ft

Canary Wharf & Docklands Office
2 Westferry Road, Canary Wharf, London E14 8JT

t: 020 7537 9859 e: canarywharf@alexneil.com

Disclaimer: Property descriptions are subjective and used in good faith as an opinion rather than statements of fact. The owner provided information relating to title, tenure, service charges and ground rent information. Therefore, please make specific enquiries to ensure that our descriptions match your expectations of the property. Floor plan measurements are approximate and for illustrative purposes only. Furthermore, we have not tested any services, systems or appliances at this property. And we strongly recommend that you verify all the provided information on inspection and that your surveyor and conveyancer further confirm details. Also, market conditions and property values regularly fluctuate. And showcased sold properties demonstrate our previous successes rather than indicate live property values. *As advised by the owner. **Property sold subject to contract.



ALEX NEIL

ESTATE AGENTS SINCE 1984