



CADET DRIVE SE1  
**1 bedroom end of terrace**

**£375,000**  
SOLD





# CADET DRIVE SE1

We present an excellent opportunity to purchase a superbly spacious one-bedroom house in the residential and highly sought-after Cadet Drive, Bermondsey SE1. This home enjoys a quiet yet convenient location with excellent travel connections linking to the hustle and bustle easily from the frequent bus routes and Bermondsey Jubilee Line and South Bermondsey Stations. This attractive freehold home is beautifully presented throughout and boasts a spacious reception room, a recently fitted kitchen, a large bedroom and a contemporary three-piece bathroom. The large loft area provides ample storage space, and the private garden, private off-street parking and front driveway fulfil the final demands of your ideal home. There is no onward chain, and we recommend arranging your earliest appointment to view this home.

Borough: Southwark\* Council Tax: C\* EPC: D

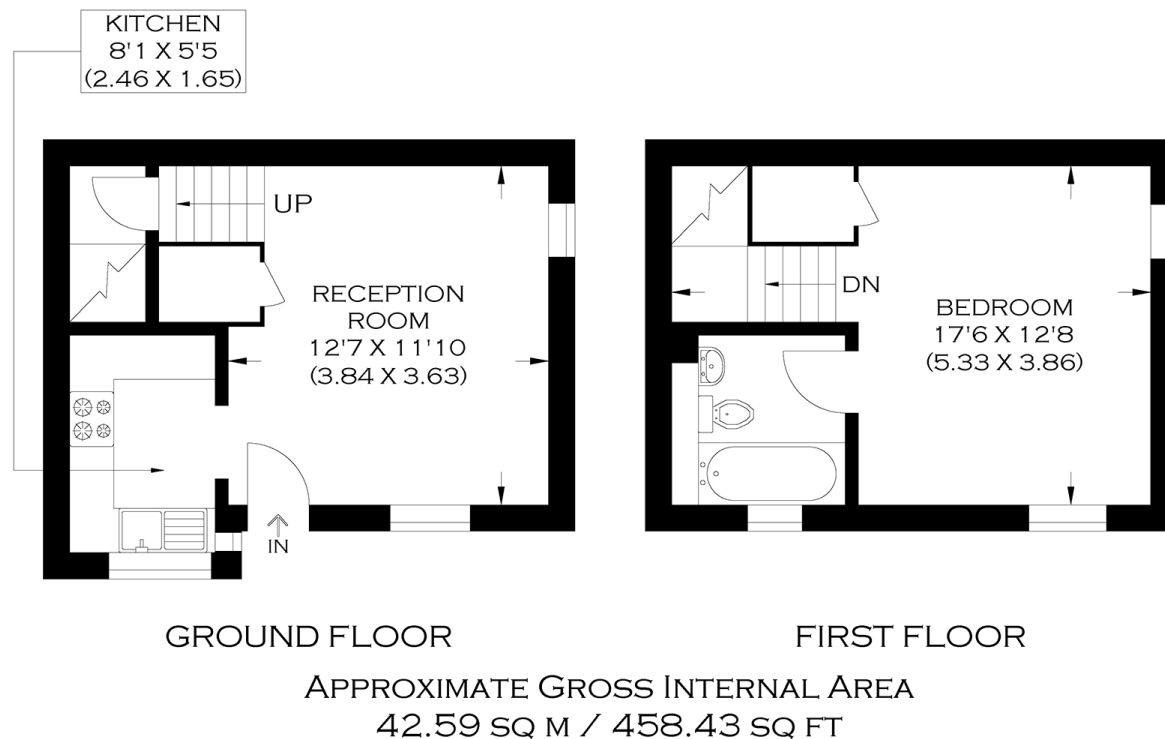

**Rotherhithe & Bermondsey Office**  
146 Lower Road, London SE16 2UG

t: 020 7237 6767 e: [rotherhithe@alexneil.com](mailto:rotherhithe@alexneil.com)

Disclaimer: Property descriptions are subjective and used in good faith as an opinion rather than statements of fact. The owner provided information relating to title, tenure, service charges and ground rent information. Therefore, please make specific enquiries to ensure that our descriptions match your expectations of the property. Floor plan measurements are approximate and for illustrative purposes only. Furthermore, we have not tested any services, systems or appliances at this property. And we strongly recommend that you verify all the provided information on inspection and that your surveyor and conveyancer further confirm details. Also, market conditions and property values regularly fluctuate. And showcased sold properties demonstrate our previous successes rather than indicate live property values. \*As advised by the owner. \*\*Property sold subject to contract.



## ALEX NEIL

ESTATE AGENTS SINCE 1984