



SAPPHIRE ROAD SE8
2 bedroom terraced house

£430,000
SOLD



SAPPHIRE ROAD SE8

A two-bedroom freehold house in the highly sought-after Sapphire Road, Deptford SE8, conveniently placed for both Deptford and Surrey Quays. The property comprises a bright and airy reception, a separate fitted kitchen, two double bedrooms, a well-maintained bathroom, loft space and ample built-in storage. The private south-facing rear garden is a beautiful space to enjoy a barbecue on the patio with friends or to stretch out with a good book. Off-street parking provides the utmost convenience whilst enjoying excellent transport links and an array of local shops, bars, cafes, and restaurants easily accessible on foot. The Greenland Dock Pier and Thames Clipper ferries are also within proximity. Available for immediate viewing and offered to the market chain free.

Borough: Southwark* Council Tax: C* EPC: C

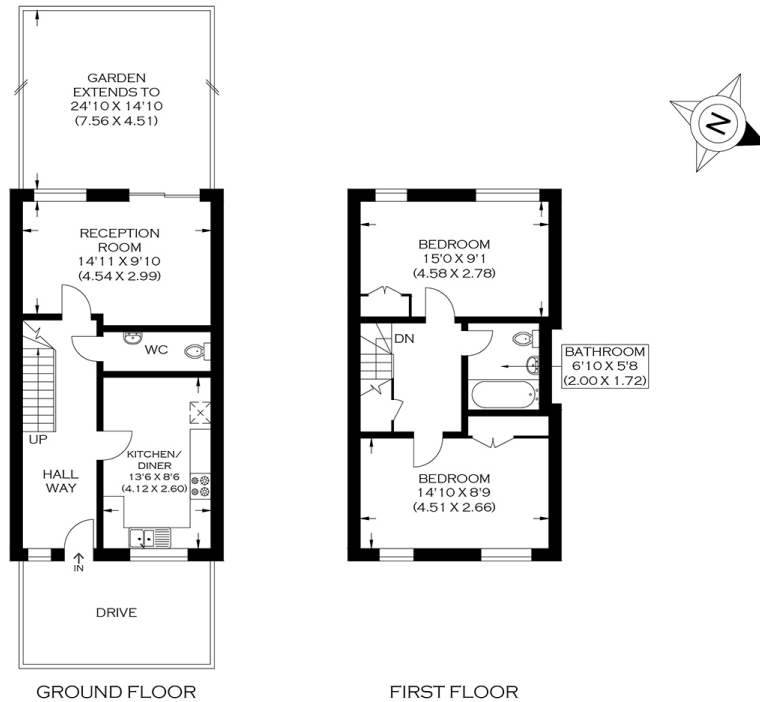

APPROXIMATE GROSS INTERNAL AREA
75.0 SQ M / 806.8 SQ FT
Produced By www.myphotogenie.co.uk



Rotherhithe & Bermondsey Office
146 Lower Road, London SE16 2UG

t: 020 7237 6767 e: rotherhithe@alexneil.com

Disclaimer: Property descriptions are subjective and used in good faith as an opinion rather than statements of fact. The owner provided information relating to title, tenure, service charges and ground rent information. Therefore, please make specific enquiries to ensure that our descriptions match your expectations of the property. Floor plan measurements are approximate and for illustrative purposes only. Furthermore, we have not tested any services, systems or appliances at this property. And we strongly recommend that you verify all the provided information on inspection and that your surveyor and conveyancer further confirm details. Also, market conditions and property values regularly fluctuate. And showcased sold properties demonstrate our previous successes rather than indicate live property values. *As advised by the owner. **Property sold subject to contract.

ALEX NEIL

ESTATE AGENTS SINCE 1984