



EAST FERRY ROAD E14  
**2 bedroom end of terrace**

**£815,000**  
SOLD





# EAST FERRY ROAD E14

This impeccably finished two-bedroom end-of-terrace house is in one of the most desirable locations on the Isle of Dogs, East Ferry Road, E14. The accommodation comprises a large reception room with a feature fireplace leading to an expansive open-plan kitchen/dining room, which has been thoughtfully designed and includes a strategically placed skylight, further adding to the bright and airy feel. The double doors lead to a mature garden and an office space, perfect if you work from home or need some much-needed peace with a good book. The first floor offers two double bedrooms, the master with en-suite and a modern family bathroom. East Ferry Road falls within the catchment of the highly regarded Canary Wharf College. East Ferry Road is ideal for those heading to Canary Wharf for work or to dine at one of the many appetising restaurants.

Borough: Tower Hamlets\* Council Tax: D\* EPC: D

Nearest Station: Island Gardens (0.14 miles) Material Information: [www.alexneil.com/material-information](http://www.alexneil.com/material-information)

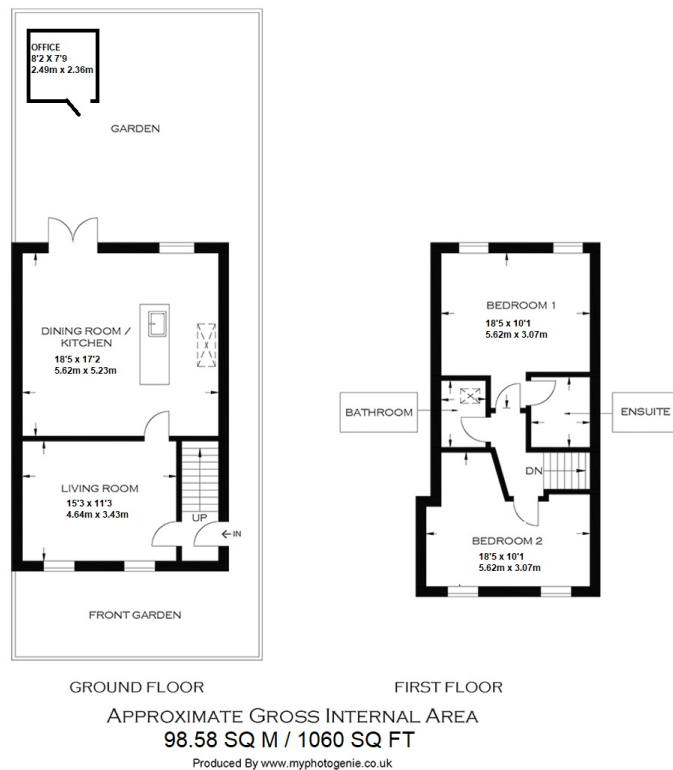

## Canary Wharf & Docklands Office

2 Westferry Road, Canary Wharf, London E14 8JT

t: 020 7537 9859 e: [canarywharf@alexneil.com](mailto:canarywharf@alexneil.com)

Disclaimer: Property descriptions are subjective and used in good faith as an opinion rather than statements of fact. The owner provided information relating to title, tenure, service charges and ground rent information. Therefore, please make specific enquiries to ensure that our descriptions match your expectations of the property. Floor plan measurements are approximate and for illustrative purposes only. Furthermore, we have not tested any services, systems or appliances at this property. And we strongly recommend that you verify all the provided information on inspection and that your surveyor and conveyancer further confirm details. Also, market conditions and property values regularly fluctuate. And showcased sold properties demonstrate our previous successes rather than indicate live property values. \*As advised by the owner. \*\*Property sold subject to contract.

# ALEX NEIL

ESTATE AGENTS SINCE 1984