



HESPERUS CRESCENT E14
3 bedroom terraced house

£750,000
SOLD



HESPERUS CRESCENT E14

This conveniently located house is in the highly regarded Hesperus Crescent, Isle of Dogs E14. Hidden behind the picturesque facade lies a luxurious family home perfectly configured for relaxed living and alfresco entertaining. The home showcases meticulous development, innovative updates and premium finishes for a contemporary family lifestyle. The home also boasts a substantial rear garden and benefits from off-street parking at the front of the property. This newly refurbished property consists of a large living area with ample natural light, a newly fitted kitchen with premium appliances, three large double bedrooms, two modern family bathrooms and ample storage.

Borough: Tower Hamlets* Council Tax: D* EPC: TBA

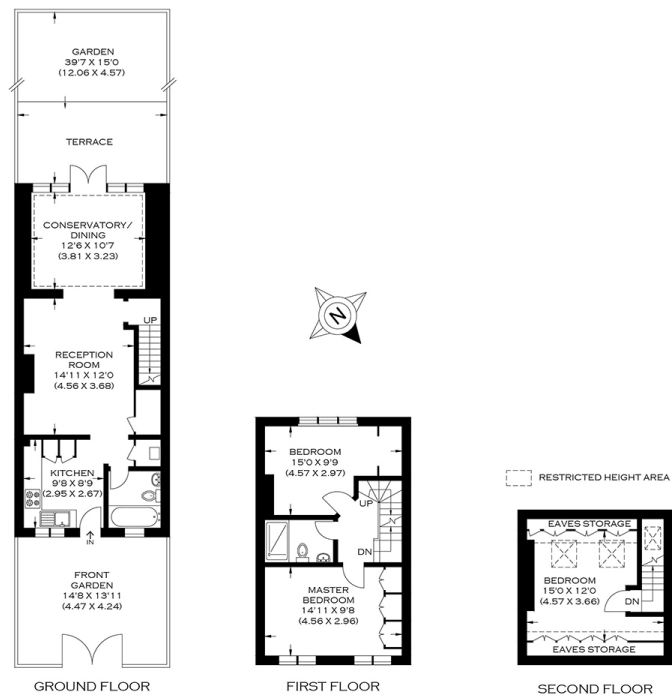

APPROXIMATE GROSS INTERNAL AREA
104.98 SQ M / 1 130 SQ FT
(INCLUDING RESTRICTED HEIGHT AREA)

Canary Wharf & Docklands Office
2 Westferry Road, Canary Wharf, London E14 8JT

t: 020 7537 9859 e: canarywharf@alexneil.com

Disclaimer: Property descriptions are subjective and used in good faith as an opinion rather than statements of fact. The owner provided information relating to title, tenure, service charges and ground rent information. Therefore, please make specific enquiries to ensure that our descriptions match your expectations of the property. Floor plan measurements are approximate and for illustrative purposes only. Furthermore, we have not tested any services, systems or appliances at this property. And we strongly recommend that you verify all the provided information on inspection and that your surveyor and conveyancer further confirm details. Also, market conditions and property values regularly fluctuate. And showcased sold properties demonstrate our previous successes rather than indicate live property values. *As advised by the owner. **Property sold subject to contract.



ALEX NEIL

ESTATE AGENTS SINCE 1984