



DISTILLERY TOWER SE8  
**1 bedroom apartment**

**£375,000**  
SOLD





# DISTILLERY TOWER SE8

This modern one-bedroom apartment is on the twentieth floor of the sought-after Distillery Tower, Mill Lane, Deptford SE8. The accommodation comprises an ample open-plan living space with wooden flooring, a fully fitted kitchen with granite worktops, ceramic hob, integrated dishwasher, microwave and oven. The stunning king-sized main bedroom has abundant storage space, new carpet, voice-activated blackout blinds and a spacious three-piece bathroom. The east-facing balcony runs along the tower's entire side, giving unparalleled privacy. The floor-to-ceiling windows provide priceless natural light and panoramic views.

Borough: Lewisham\* Council Tax: B\* EPC: TBA Lease Term: 987\* Service Charge: £2,502\* Ground Rent: £300\*

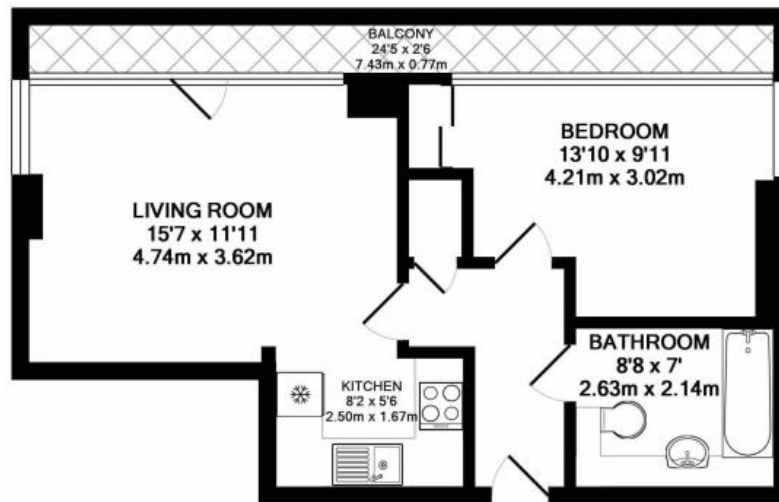

TOTAL APPROX. FLOOR AREA 510 SQ.FT. (47.4 SQ.M.)

Whilst every attempt has been made to ensure the accuracy of the floor plan contained here, measurements of doors, windows, rooms and any other items are approximate and no responsibility is taken for any error, omission, or mis-statement. This plan is for illustrative purposes only and should be used as such by any prospective purchaser. The services, systems and appliances shown have not been tested and no guarantee as to their operability or efficiency can be given.

Made with Metropix ©2017



**Rotherhithe & Bermondsey Office**  
146 Lower Road, London SE16 2UG

t: 020 7237 6767 e: [rotherhithe@alexneil.com](mailto:rotherhithe@alexneil.com)

Disclaimer: Property descriptions are subjective and used in good faith as an opinion rather than statements of fact. The owner provided information relating to title, tenure, service charges and ground rent information. Therefore, please make specific enquiries to ensure that our descriptions match your expectations of the property. Floor plan measurements are approximate and for illustrative purposes only. Furthermore, we have not tested any services, systems or appliances at this property. And we strongly recommend that you verify all the provided information on inspection and that your surveyor and conveyancer further confirm details. Also, market conditions and property values regularly fluctuate. And showcased sold properties demonstrate our previous successes rather than indicate live property values. \*As advised by the owner. \*\*Property sold subject to contract.



# ALEX NEIL

ESTATE AGENTS SINCE 1984