



EGLINTON HILL SE18
2 bedroom apartment

£310,000
SOLD



EGLINTON HILL SE18

Providing a modern living space, is this charming two bedroom ground floor apartment. This newly refurbished property comprises of a spacious reception room, a separated fitted kitchen, two large bedrooms and a modern three piece bathroom. Benefits include newly fitted boiler, a substantial garden and double glazing. Eglinton Hill is situated moments from the Centre of Woolwich and the plethora of shops, restaurants and bars it encompasses. Also, within close proximity to several bus links for easy access to Canary Wharf and the City. An early viewing is recommended.

Borough: Royal Greenwich* Council Tax: B* EPC: D Lease Term: TBA Service Charge: TBA Ground Rent: TBA

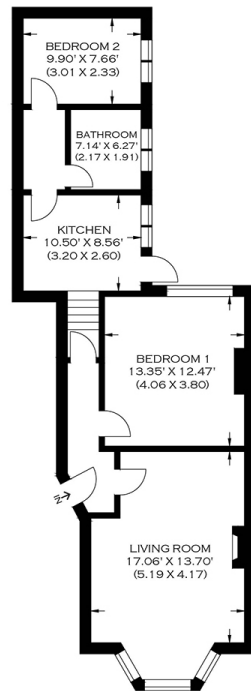

APPROXIMATE GROSS INTERNAL AREA
68.61 SQ M / 738.51 SQ FT

Chislehurst & Bromley Office
61 High Street, Chislehurst BR7 5AF

t: 020 8297 8800 e: chislehurst@alexneil.com

Disclaimer: Property descriptions are subjective and used in good faith as an opinion rather than statements of fact. The owner provided information relating to title, tenure, service charges and ground rent information. Therefore, please make specific enquiries to ensure that our descriptions match your expectations of the property. Floor plan measurements are approximate and for illustrative purposes only. Furthermore, we have not tested any services, systems or appliances at this property. And we strongly recommend that you verify all the provided information on inspection and that your surveyor and conveyancer further confirm details. Also, market conditions and property values regularly fluctuate. And showcased sold properties demonstrate our previous successes rather than indicate live property values. *As advised by the owner. **Property sold subject to contract.



ALEX NEIL

ESTATE AGENTS SINCE 1984