



WHITEADDER WAY E14  
**1 bedroom apartment**

**£375,000**  
SOLD





# WHITEADDER WAY E14

Providing stunning Dock Views is this one bedroom chain free apartment. Whiteadder Way is set in a tranquil residential cul-de-sac that's situated close to Mudchute DLR. Presented in good condition throughout, this large property internally comprises an airy lounge, fully fitted kitchen with integrated appliances, a spacious bedroom and a modern three piece bathroom suite. The property also benefits from allocated parking. Whiteadder Way is a quiet residential area close to a selection of delightful dock-side walkways. Well located nearby the shops, bars and restaurants of Canary Wharf.

Borough: Tower Hamlets\* Council Tax: D\* EPC: TBA Lease Term: TBA Service Charge: TBA Ground Rent: TBA  
Nearest Station: Mudchute (0.1 miles) Material Information: [www.alexneil.com/material-information](http://www.alexneil.com/material-information)

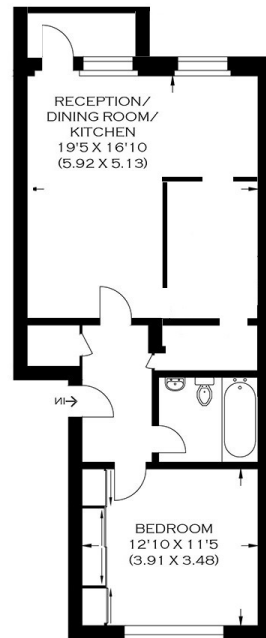

APPROXIMATE GROSS INTERNAL AREA  
55.09 SQ M / 593.0 SQ FT

**Canary Wharf & Docklands Office**  
**2 Westferry Road, Canary Wharf, London E14 8JT**

**t: 020 7537 9859 e: [canarywharf@alexneil.com](mailto:canarywharf@alexneil.com)**

Disclaimer: Property descriptions are subjective and used in good faith as an opinion rather than statements of fact. The owner provided information relating to title, tenure, service charges and ground rent information. Therefore, please make specific enquiries to ensure that our descriptions match your expectations of the property. Floor plan measurements are approximate and for illustrative purposes only. Furthermore, we have not tested any services, systems or appliances at this property. And we strongly recommend that you verify all the provided information on inspection and that your surveyor and conveyancer further confirm details. Also, market conditions and property values regularly fluctuate. And showcased sold properties demonstrate our previous successes rather than indicate live property values. \*As advised by the owner. \*\*Property sold subject to contract.



# ALEX NEIL

ESTATE AGENTS SINCE 1984