



OXLEY CLOSE SE1
1 bedroom end of terrace

£375,000
SOLD



OXLEY CLOSE SE1

We present a superbly spacious one-bedroom house in the sought-after Oxley Close, Bermondsey SE1. This end-of-terrace property is presented in good condition throughout and is offered chain free. The rooms comprise a nicely decorated open-plan lounge and kitchen with fitted appliances, a generous bedroom, and a modern three-piece bathroom. There is a large loft for ample storage, a cosy south-facing garden and an allocated parking space. Oxley Close is near bus routes and within easy reach of Bermondsey Underground and South Bermondsey mainline station.

Borough: Southwark* Council Tax: C* EPC: TBA

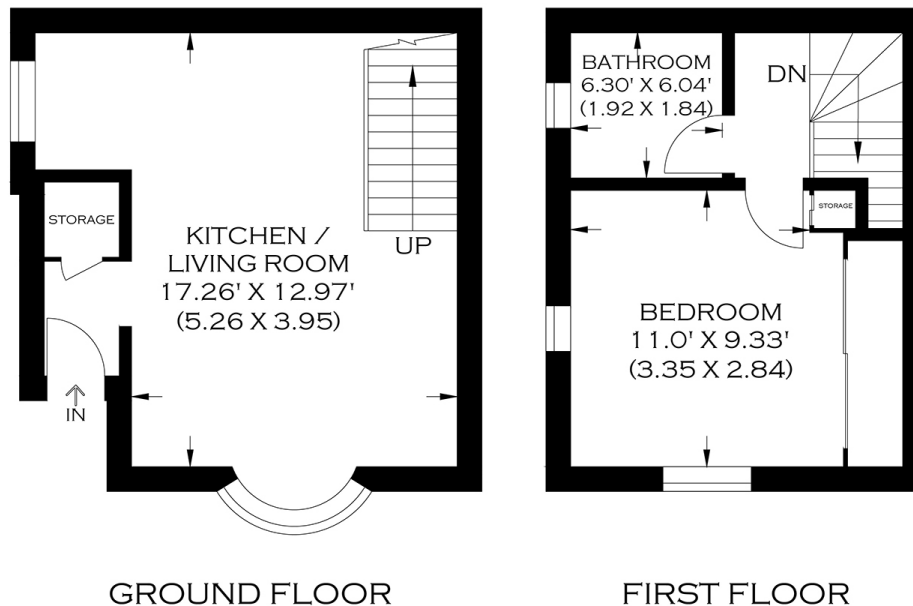

APPROXIMATE GROSS INTERNAL AREA
47.14 SQ M / 507.41 SQ FT

Rotherhithe & Bermondsey Office
146 Lower Road, London SE16 2UG

t: 020 7237 6767 e: rotherhithe@alexneil.com

Disclaimer: Property descriptions are subjective and used in good faith as an opinion rather than statements of fact. The owner provided information relating to title, tenure, service charges and ground rent information. Therefore, please make specific enquiries to ensure that our descriptions match your expectations of the property. Floor plan measurements are approximate and for illustrative purposes only. Furthermore, we have not tested any services, systems or appliances at this property. And we strongly recommend that you verify all the provided information on inspection and that your surveyor and conveyancer further confirm details. Also, market conditions and property values regularly fluctuate. And showcased sold properties demonstrate our previous successes rather than indicate live property values. *As advised by the owner. **Property sold subject to contract.



ALEX NEIL

ESTATE AGENTS SINCE 1984