



WHITEADDER WAY E14
1 bedroom apartment

£425,000
SOLD



WHITEADDER WAY E14

Providing stunning Dock Views from its private patio/terrace, is this one bedroom apartment. Whiteadder Way is set in a tranquil residential cul-de-sac that's situated close to Mudchute DLR. Presented in superb condition throughout due to a recent full refurbishment, this property internally comprises a large open-plan kitchen-lounge with a state of the art kitchen, a large master bedroom, a contemporary three piece bathroom suite. Well located nearby the shops, bars and restaurants of Canary Wharf. Viewing highly recommended to avoid disappointment.

Borough: Tower Hamlets* Council Tax: D* EPC: C Lease Term: TBA Service Charge: TBA Ground Rent: TBA
Nearest Station: Mudchute (0.1 miles) Material Information: www.alexneil.com/material-information

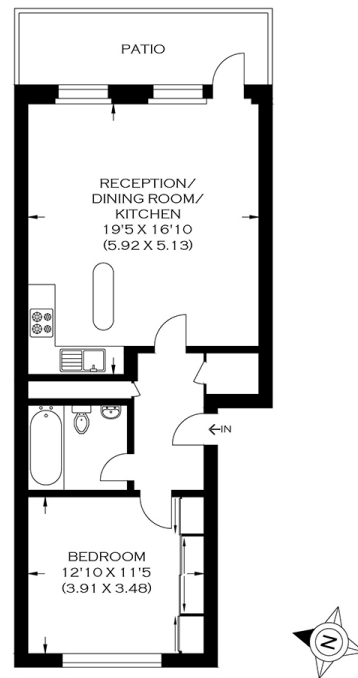

GROUND FLOOR

APPROXIMATE GROSS INTERNAL AREA
55.09 SQ M / 593.0 SQ FT

Canary Wharf & Docklands Office
2 Westferry Road, Canary Wharf, London E14 8JT

t: 020 7537 9859 e: canarywharf@alexneil.com

Disclaimer: Property descriptions are subjective and used in good faith as an opinion rather than statements of fact. The owner provided information relating to title, tenure, service charges and ground rent information. Therefore, please make specific enquiries to ensure that our descriptions match your expectations of the property. Floor plan measurements are approximate and for illustrative purposes only. Furthermore, we have not tested any services, systems or appliances at this property. And we strongly recommend that you verify all the provided information on inspection and that your surveyor and conveyancer further confirm details. Also, market conditions and property values regularly fluctuate. And showcased sold properties demonstrate our previous successes rather than indicate live property values. *As advised by the owner. **Property sold subject to contract.



ALEX NEIL

ESTATE AGENTS SINCE 1984