



RAVENSBOURNE MANSIONS SE8
2 bedroom apartment

£350,000
SOLD



RAVENSBOURNE MANSIONS SE8

A beautiful two bedroom top floor apartment, set in the ideally located and residential Ravensbourne Mansions. The property comprises of a large lounge, separate kitchen, two bedrooms and a family bathroom. Located adjacent to Deptford station, offering excellent transport links to Central London and the City. Benefits include storage space, a private balcony, off street parking and secure entry.

Borough: Royal Greenwich* Council Tax: C* EPC: C Lease Term: TBA Service Charge: £1,500* Ground Rent: TBA

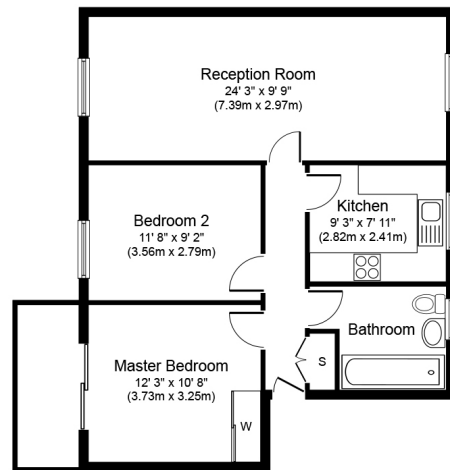

Second Floor
Approximate Floor Area
672 sq. ft.
(62.4 sq. m.)



Rotherhithe & Bermondsey Office
146 Lower Road, London SE16 2UG

t: 020 7237 6767 e: rotherhithe@alexneil.com

Disclaimer: Property descriptions are subjective and used in good faith as an opinion rather than statements of fact. The owner provided information relating to title, tenure, service charges and ground rent information. Therefore, please make specific enquiries to ensure that our descriptions match your expectations of the property. Floor plan measurements are approximate and for illustrative purposes only. Furthermore, we have not tested any services, systems or appliances at this property. And we strongly recommend that you verify all the provided information on inspection and that your surveyor and conveyancer further confirm details. Also, market conditions and property values regularly fluctuate. And showcased sold properties demonstrate our previous successes rather than indicate live property values. *As advised by the owner. **Property sold subject to contract.

ALEX NEIL

ESTATE AGENTS SINCE 1984