



HESPERUS CRESCENT E14
3 bedroom terraced house

£610,000
SOLD



HESPERUS CRESCENT E14

This impressive three-bedroom terraced house in Hesperus Crescent, Isle of Dogs E14, exudes character, charm and scale. Arguably one of the area's most sought-after streets and enviably forming part of the Chapel House Conservation area, which is rich in local history. Hesperus Crescent also enjoys excellent links across London through Mudchute DLR Station and several regular bus routes. Internally, the elegantly presented accommodation comprises a reception room, a separate generous kitchen/diner, a main bedroom with ensuite, two further bedrooms, a modern family bathroom and a large rear garden. This fantastic property will suit many buyers as it is chain-free. We advise you to book an early viewing.

Borough: Tower Hamlets* Council Tax: D* EPC: D

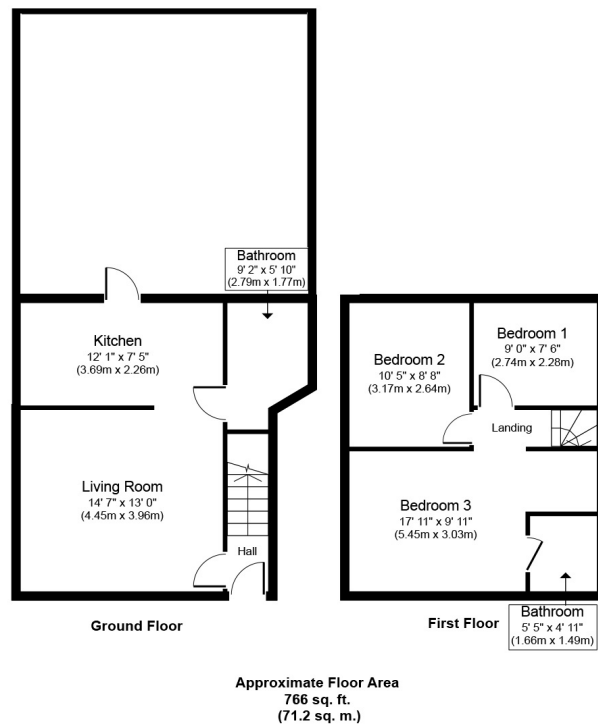

Canary Wharf & Docklands Office
2 Westferry Road, Canary Wharf, London E14 8JT

t: 020 7537 9859 e: canarywharf@alexneil.com

Disclaimer: Property descriptions are subjective and used in good faith as an opinion rather than statements of fact. The owner provided information relating to title, tenure, service charges and ground rent information. Therefore, please make specific enquiries to ensure that our descriptions match your expectations of the property. Floor plan measurements are approximate and for illustrative purposes only. Furthermore, we have not tested any services, systems or appliances at this property. And we strongly recommend that you verify all the provided information on inspection and that your surveyor and conveyancer further confirm details. Also, market conditions and property values regularly fluctuate. And showcased sold properties demonstrate our previous successes rather than indicate live property values. *As advised by the owner. **Property sold subject to contract.

ALEX NEIL

ESTATE AGENTS SINCE 1984