



SURLINGHAM CLOSE SE28
2 bedroom terraced house

£250,000
SOLD



SURLINGHAM CLOSE SE28

A well presented two bedroom Terraced House positioned within a secluded location, situated within close proximity of the beautiful Moat gardens. This property comprises of a well proportioned reception room, separate kitchen, two double bedrooms and a family bathroom. This chain free property further benefits from a private garden, off street parking and gas central heating. Open day 4th of May

Borough: Bexley* Council Tax: B* EPC: C

Nearest Station: Abbey Wood (1.22 miles) Material Information: www.alexneil.com/material-information

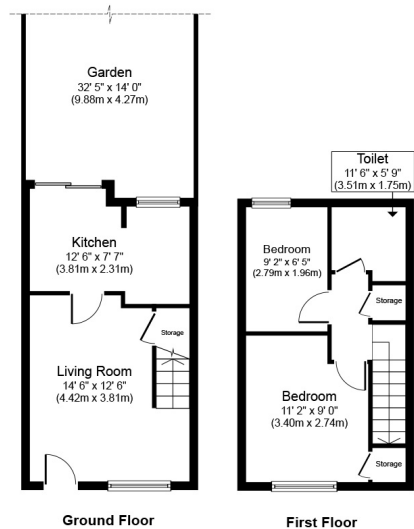

Approximate Floor Area
540 sq. ft.
(50.2 sq. m.)



Chislehurst & Bromley Office
61 High Street, Chislehurst BR7 5AF

t: 020 8297 8800 e: chislehurst@alexneil.com

Disclaimer: Property descriptions are subjective and used in good faith as an opinion rather than statements of fact. The owner provided information relating to title, tenure, service charges and ground rent information. Therefore, please make specific enquiries to ensure that our descriptions match your expectations of the property. Floor plan measurements are approximate and for illustrative purposes only. Furthermore, we have not tested any services, systems or appliances at this property. And we strongly recommend that you verify all the provided information on inspection and that your surveyor and conveyancer further confirm details. Also, market conditions and property values regularly fluctuate. And showcased sold properties demonstrate our previous successes rather than indicate live property values. *As advised by the owner. **Property sold subject to contract.

ALEX NEIL

ESTATE AGENTS SINCE 1984