



MICHELANGELO COURT SE16  
**studio apartment**

**£220,000**  
SOLD





# MICHELANGELO COURT SE16

A larger than average studio apartment, set in the ever popular Michelangelo Court. This well presented property is offered with no onward chain and with a long lease length. Internally comprising a lounge/sleeping area, fitted kitchen, walk in wardrobe and a three piece bathroom. Benefits include storage space, parking and exceptional transport links. Situated in the well kept Stubbs Drive Development, within easy reach of South Bermondsey Station affording excellent transport links. Michelangelo Court is conveniently located with an array of local amenities nearby.

Borough: Southwark\* Council Tax: A\* EPC: TBA Lease Term: 960\* Service Charge: £1,200\* Ground Rent: £10\*

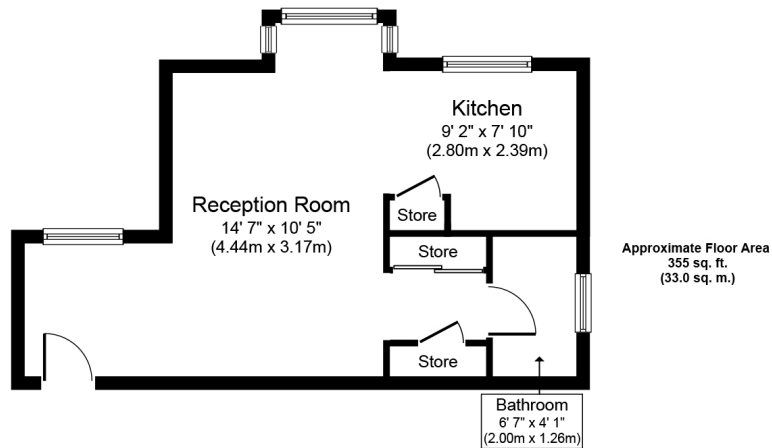

**Rotherhithe & Bermondsey Office**  
146 Lower Road, London SE16 2UG

t: 020 7237 6767 e: [rotherhithe@alexneil.com](mailto:rotherhithe@alexneil.com)

Disclaimer: Property descriptions are subjective and used in good faith as an opinion rather than statements of fact. The owner provided information relating to title, tenure, service charges and ground rent information. Therefore, please make specific enquiries to ensure that our descriptions match your expectations of the property. Floor plan measurements are approximate and for illustrative purposes only. Furthermore, we have not tested any services, systems or appliances at this property. And we strongly recommend that you verify all the provided information on inspection and that your surveyor and conveyancer further confirm details. Also, market conditions and property values regularly fluctuate. And showcased sold properties demonstrate our previous successes rather than indicate live property values. \*As advised by the owner. \*\*Property sold subject to contract.

# ALEX NEIL

ESTATE AGENTS SINCE 1984