



CONSTANTINE HOUSE SW2
3 bedroom duplex apartment

£300,000
SOLD



CONSTANTINE HOUSE SW2

A superbly positioned three-bedroom, split level apartment. Presented in good condition throughout. The modern property comprises a generous sized lounge, a modern separate kitchen/diner, three double bedrooms and a modern family bathroom. Benefits include: off street parking and ample storage. Placed well for transport to central London many amenities and Tulse Hill station. Viewing recommended.



Borough: Lambeth* Council Tax: C* EPC: D Lease Term: 107* Service Charge: £2,176* Ground Rent: £10*

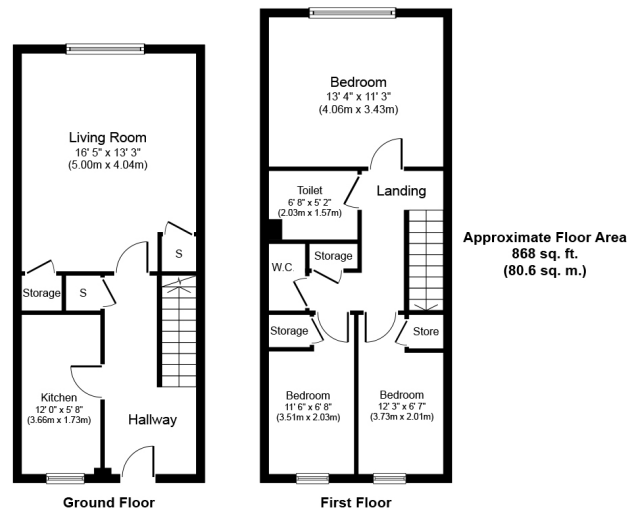

Rotherhithe & Bermondsey Office
146 Lower Road, London SE16 2UG

t: 020 7237 6767 e: rotherhithe@alexneil.com

Disclaimer: Property descriptions are subjective and used in good faith as an opinion rather than statements of fact. The owner provided information relating to title, tenure, service charges and ground rent information. Therefore, please make specific enquiries to ensure that our descriptions match your expectations of the property. Floor plan measurements are approximate and for illustrative purposes only. Furthermore, we have not tested any services, systems or appliances at this property. And we strongly recommend that you verify all the provided information on inspection and that your surveyor and conveyancer further confirm details. Also, market conditions and property values regularly fluctuate. And showcased sold properties demonstrate our previous successes rather than indicate live property values. *As advised by the owner. **Property sold subject to contract.

ALEX NEIL

ESTATE AGENTS SINCE 1984