



AMY WARNE CLOSE E6
2 bedroom end of terrace

£350,000
SOLD



AMY WARNE CLOSE E6

Ideally situated in this quiet residential cul de sac, is this well presented two bedroom end of terrace House. This rare to the market property comprises of a large front garden, well sized reception room, separate fitted kitchen, two double bedrooms and a modern family bathroom. The property also benefits from an airy conservatory, gas central heating and residential parking. Ideal Family Home.

Borough: Newham* Council Tax: C* EPC: D

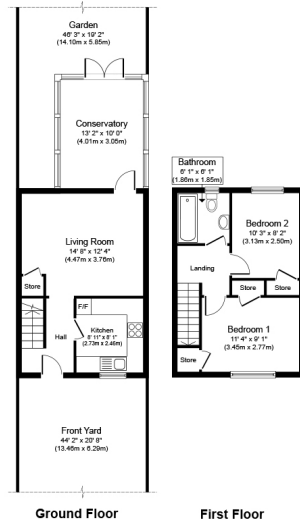

Approximate Floor Area
773 sq. ft.
(71.8 sq. m.)



Canary Wharf & Docklands Office
2 Westferry Road, Canary Wharf, London E14 8JT

t: 020 7537 9859 e: canarywharf@alexneil.com

Disclaimer: Property descriptions are subjective and used in good faith as an opinion rather than statements of fact. The owner provided information relating to title, tenure, service charges and ground rent information. Therefore, please make specific enquiries to ensure that our descriptions match your expectations of the property. Floor plan measurements are approximate and for illustrative purposes only. Furthermore, we have not tested any services, systems or appliances at this property. And we strongly recommend that you verify all the provided information on inspection and that your surveyor and conveyancer further confirm details. Also, market conditions and property values regularly fluctuate. And showcased sold properties demonstrate our previous successes rather than indicate live property values. *As advised by the owner. **Property sold subject to contract.

ALEX NEIL

ESTATE AGENTS SINCE 1984