



TIDESLEA PATH SE28  
**2 bedroom apartment**

**£275,000**  
SOLD





# TIDESLEA PATH SE28

Set in a tranquil location within a sought-after Riverside Development, is this two bedroom apartment. Tideslea Path comprises of a large reception room, a fully fitted kitchen, double bedrooms and two bathrooms. The property is offered chain free and further benefits modern Decor, gas central heating, a private terrace and a secure gated underground car parking space. Viewing highly recommended.

Borough: Royal Greenwich\* Council Tax: C\* EPC: C Lease Term: 950\* Service Charge: £1,000\* Ground Rent: £100\*

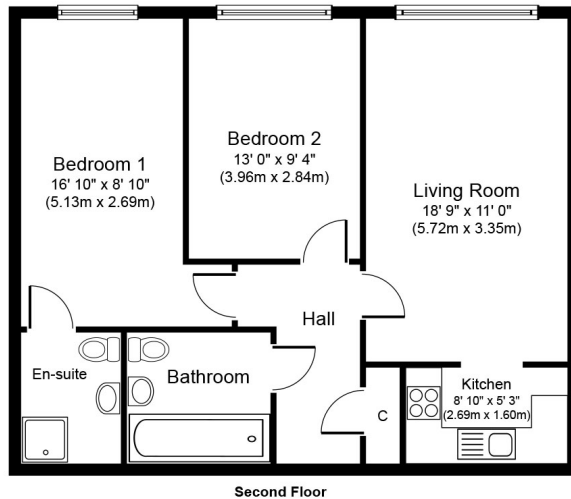

Approximate Floor Area  
714 sq. ft.  
(66.40 sq. m.)



**Chislehurst & Bromley Office**  
61 High Street, Chislehurst BR7 5AF

t: 020 8297 8800 e: [chislehurst@alexneil.com](mailto:chislehurst@alexneil.com)

Disclaimer: Property descriptions are subjective and used in good faith as an opinion rather than statements of fact. The owner provided information relating to title, tenure, service charges and ground rent information. Therefore, please make specific enquiries to ensure that our descriptions match your expectations of the property. Floor plan measurements are approximate and for illustrative purposes only. Furthermore, we have not tested any services, systems or appliances at this property. And we strongly recommend that you verify all the provided information on inspection and that your surveyor and conveyancer further confirm details. Also, market conditions and property values regularly fluctuate. And showcased sold properties demonstrate our previous successes rather than indicate live property values. \*As advised by the owner. \*\*Property sold subject to contract.

# ALEX NEIL

ESTATE AGENTS SINCE 1984