



LURALDA WHARF E14
2 bedroom apartment

£475,000
SOLD



LURALDA WHARF E14

A two-bedroom Riverside apartment, situated in the sought-after and gated Luralda Wharf, Saunders Ness Road, Canary Wharf E14. This top floor property is stunning throughout and comprises of a large lounge and dining area, fitted kitchen, two double bedrooms and a three-piece family bathroom. Featuring ample storage and a large private balcony with direct River views. Highly conveniently located for Island Gardens DLR and several bus routes providing excellent transport links. The vast array of bars, restaurants and shops that Canary Wharf encompasses is easily accessible. Viewing Recommended.

Borough: Tower Hamlets* Council Tax: F* EPC: TBA Lease Term: TBA Service Charge: £3,215* Ground Rent: TBA

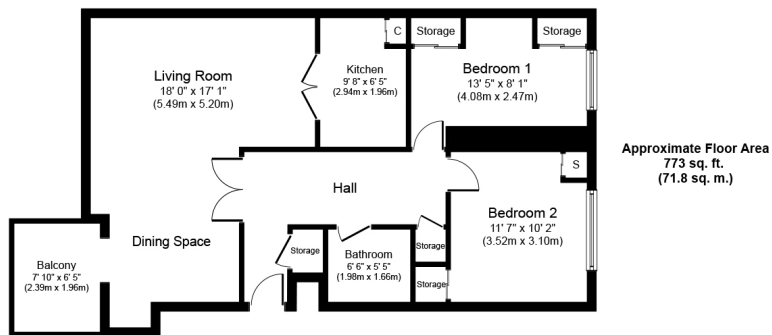

Canary Wharf & Docklands Office
2 Westferry Road, Canary Wharf, London E14 8JT

t: 020 7537 9859 e: canarywharf@alexneil.com

Disclaimer: Property descriptions are subjective and used in good faith as an opinion rather than statements of fact. The owner provided information relating to title, tenure, service charges and ground rent information. Therefore, please make specific enquiries to ensure that our descriptions match your expectations of the property. Floor plan measurements are approximate and for illustrative purposes only. Furthermore, we have not tested any services, systems or appliances at this property. And we strongly recommend that you verify all the provided information on inspection and that your surveyor and conveyancer further confirm details. Also, market conditions and property values regularly fluctuate. And showcased sold properties demonstrate our previous successes rather than indicate live property values. *As advised by the owner. **Property sold subject to contract.

ALEX NEIL

ESTATE AGENTS SINCE 1984