



HORSESHOE CLOSE E14  
**2 bedroom apartment**

**£375,000**  
SOLD





# HORSESHOE CLOSE E14

Well presented with an abundance of living space, is this two bedroom apartment located in a gated development. This superb property comprises of a reception with ample room for a dining area, modern fitted kitchen, two well proportioned double bedrooms and a family bathroom. This property further benefits from a private patio and is just moments from Mudchute Park and the Greenwich foot tunnel.

Borough: Tower Hamlets\* Council Tax: D\* EPC: TBA Lease Term: TBA Service Charge: TBA Ground Rent: TBA

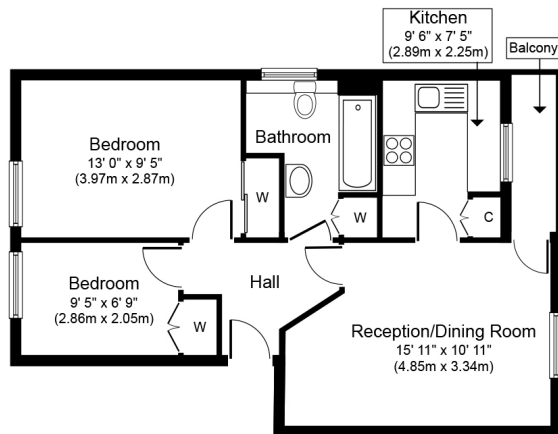

Approximate Floor Area  
577 sq. ft.  
(53.60 sq. m.)



**Canary Wharf & Docklands Office**  
2 Westferry Road, Canary Wharf, London E14 8JT

t: 020 7537 9859 e: [canarywharf@alexneil.com](mailto:canarywharf@alexneil.com)

Disclaimer: Property descriptions are subjective and used in good faith as an opinion rather than statements of fact. The owner provided information relating to title, tenure, service charges and ground rent information. Therefore, please make specific enquiries to ensure that our descriptions match your expectations of the property. Floor plan measurements are approximate and for illustrative purposes only. Furthermore, we have not tested any services, systems or appliances at this property. And we strongly recommend that you verify all the provided information on inspection and that your surveyor and conveyancer further confirm details. Also, market conditions and property values regularly fluctuate. And showcased sold properties demonstrate our previous successes rather than indicate live property values. \*As advised by the owner. \*\*Property sold subject to contract.

# ALEX NEIL

ESTATE AGENTS SINCE 1984